Ration Coupons Thursday
Butter.....B35 to B52
Sugar.....S26 to S50 and canning sugar coupons.....Y1 to Y5

Victoria Daily Times

Weather Forecast
Victoria and Vicinity—Thursday: Variable cloudiness with light winds. Temperatures normal.
Temperatures—Tuesday: Min. 52; Max. 72.
Sunshinee: 12 hours 42 minutes.
Today's noon temperature: 56.

VOL. 110 NO. 124 ** VICTORIA, B.C., WEDNESDAY, MAY 28, 1947—24 PAGES PRICE FIVE CENTS

Solarium To Get $137,000 Under W. K. Esling Will

The Queen Alexandra Solarium will benefit to the extent of approximately $137,000 under the will of the late William K. Esling, who died last December. Mr. Esling was a member of the Provincial Legislature for Rossland from 1921 to 1923, and was federal member of Parliament for Kootenay West from 1925 until his death.

The information about the bequest reaches the Times office from private advices from the interior this morning.

It is understood that the amount mentioned is the net benefaction. Although exemption clauses in Dominion statutes may reduce this sum slightly, is is believed the figure will not be materially affected.

Although Mr. Esling did not come to Canada from his native Philadelphia until 1896, a young man of 28, it was perhaps because he hailed from "The City of Brotherly Love" that he radiated that unmistakable spirit of friendship which endeared him to all with whom he came into contact.

All those who were permitted to know Mr. Esling intimately had a soft spot in their hearts for him, not only because for many years he put his personal concepts of right and wrong before his party's dictum. He was a Conservative all his life, but his interest and belief in his adopted province made him a stalwart advocate of all movements which had for their main objective the progress of B.C.

Blindness afflicted Mr. Esling in later years, and he always seemed to get a good deal of pleasure in his memories as a newspaperman in the Kootenays, particularly when he talked to members of the press gallery or journalists generally in the provincial or national capital.

Since Mr. Esling's liberality of outlook and ever-present concern for the unfortunates were among his many excellent characteristics, it was not surprising that he remembered the tiny tots of Mill Bay, and that they benefit so generously by his thoughtfulness.

Among other bequests were certain sums for the district (Kootenay) fund for the blind and the Canadian National Institute for the Blind at Vancouver.

Wife-Sharing Called Cattle Herd System By Vancouver Dean

VANCOUVER (CP) — The "rotation" system of wife-sharing, now reported practised at the newly-formed Doukhobor settlement at Hilliers, Vancouver Island, today was criticized by Dean Cecil Swanson, president of the Vancouver Ministerial Association.

"The Doukhobors are one of those queer marginal types of Christian sects which exist through an unbalanced exaggeration of certain passages of Scripture," he said.

MISREAD NEW TESTAMENT

"The idea of 'free love' or of husband-and-wives-in-common is an exaggeration of the passage in Acts, 'neither called they aught that they possessed his own, but they had all things in common.'"

Dean Swanson said that if Doukhoborism wants to lapse into the morals of the "cattle herd" it is their own affair.

"It is tragic, however, that these people should have been allowed to colonize in Canada and be given a sort of preferred status among us."

"Swapping wives may be a moral offence, but its not a legal offence," a high official of the B.C. Attorney-General's department said Tuesday. "We have not heard of any wife-swapping among the island Doukhobors. If there is such a practice, it would give grounds for divorce—that is all."

He said adultery was not mentioned in the Criminal Code.

MILD IN MANNERS

Neighbors of the Hilliers group said the Doukhobors were "conservative, mild-mannered people." But the settlement may cause some concern to wealthy landowners at nearby Qualicum Beach. It is less than five miles from the famed resort where millionaires have summer homes and retired generals, titled gentry and high officers of the army, navy and air force have settled.

Also close at hand is the property owned by Dr. J. B. Munro, B.C. deputy minister of agriculture, who is a bee-keeper. Dr. Munro had nothing to say today except "I know nothing of my new neighbors—have not heard of any lawlessness and haven't missed any bees."

Zarubin Called To Moscow For Talks

LONDON (AP) — Informed diplomatic sources in touch with the Russian embassy here reported today that Georgi Zarubin, Soviet ambassador to Britain, had been summoned back to Moscow for consultations.

Whitehall observers recalled that Russia had notified Britain late last week she was ready to begin discussions in London on the future of Italy's prewar colonial empire.

Tools Of War Used In Peace—Literally

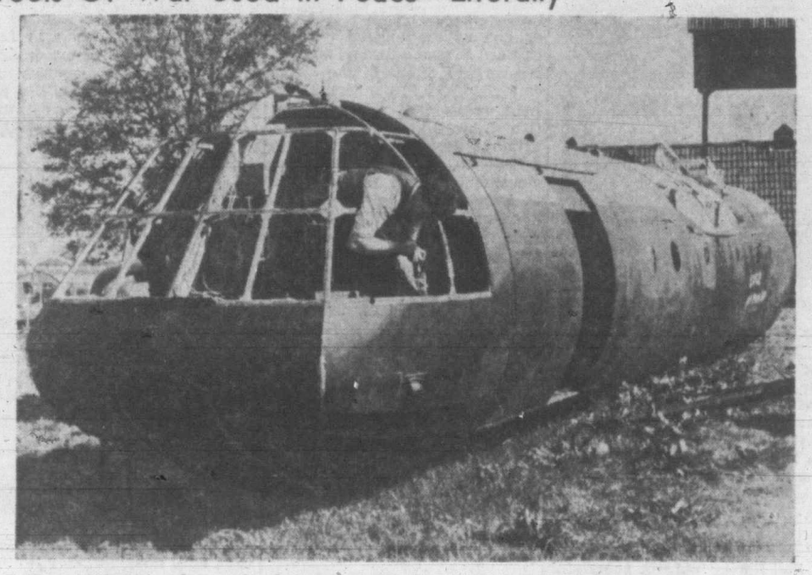

D-Day glider is solving the housing problem for T. Smith of Bristol, Eng. He purchased the troop carrier for $240 and is converting it into two two-wheeled trailer homes. He plans to keep one and sell the other to cover the cost of glider.

Accidental Death Verdict In Langford Track Fatality

A verdict of accidental death was returned at Hayward's B.C. Funeral Parlor this morning by a coroner's jury investigating the death of Mrs. Edra Margaret Mulder, 31, who was killed Saturday night when struck on the side of the head by a racing-car wheel which came loose from a speeding car and flew into the crowd of spectators at the Victoria Day automobile races at the Langford Speedway.

The jury deliberated only 10 minutes before reaching this verdict.

Kynoch R. McIntyre, who was sitting two seats away from Mrs. Mulder in the first row of the bleachers at the track said he saw the wheel come off the car and start coming toward the point where he was sitting. The wheel was traveling at between 70 and 80 miles per hour, he said. As it neared the rail it must have hit something in the track because it bounced clear over the guard rail and hit Mrs. Mulder on the side of the head.

The wheel then bounced and hit Mr. McIntyre, who was shielding a small boy and his niece. The force of the wheel was still considerable when it struck Mr. McIntyre and he suffered a badly-injured arm.

"What time did this happen?" Coroner Hart asked.

"It happened at 9.10," Mr. McIntyre said. As proof of this statement he exhibited a pocket watch which he had had in his pocket at the time, and which had been broken by the force of the blow. The time registered on the watch was 9.10.

Albert Lorandini, a St. John ambulance man who was on duty at the track, said he and three other first aid men attended Mrs. Mulder and rushed her to hospital. She died in hospital.

John Meston, automobile mechanic, said he had examined the car following the accident and had found the wheel was released because a casting had broken.

Mr. Meston showed the coroner and the jury the hub which had broken.

"This looks to me as if it had been welded at sometime or other," Coroner Hart said.

"It had been brazed," said Mr. Meston.

"Would you say the brazing was defective?" the coroner asked.

"Since it broke, I would say it was defective," Mr. Meston replied. "However this car had been regularly inspected and it had never been revealed as defective."

Mr. Meston said the car had been inspected at the Langford track just before the races.

Jack 'Zeke' Zeigler, driver of the car, said the car was about eight-years-old and was very well built with many safety devices. He said that although the wheels were easy to change, they were well fastened to the axles.

Bruce Passmore, owner of the Langford Speedway, told the jury the track had just been resurfaced, and was in good condition.

Albert Mulder, husband of the deceased, identified the body.

Mr. Mulder, who had been sitting next to his wife at the track, told the jury the wheel had come "like a bullet." He ducked to get out the way of the wheel and thought his wife ducked also.

Serving on the jury were: George Thackray, foreman; Robert Lymbery, John Fielding, John Long, Duncan McKerracher and Jack Harris.

Police Charge Boy Killed 4 Who Saw Him Attack Girl

LAPEER, Mich. (AP)—Prosecutor Kenneth H. Smith said today that he will seek to prove that four young Imlay City children were killed because they interfered with 16-year-old Oliver Terpening's attempt to rape one of them.

He said he would attempt to shake the stolid farm youth's story that he shot his four playmates Monday afternoon "because I wondered what it would feel like to put a bullet through a human being."

Terpening is charged with murder.

Smith advanced the theory that the children were killed after they had surprised Terpening in an attempt to assault 16-year-old Barbara Smith on a flower-picking foray near their farm homes.

State Police Commissioner Don S. Leonard said the boy also admitted he had killed Stanley Smith, her 14-year-old brother and his best chum, and her sisters, Gladys, 12 and Janet, two.

Captured in Toledo over the Ohio state border and returned Tuesday to Michigan after a night of evading authorities, Terpening waited quietly in his jail cell here while Prosecutor Smith prepared to go before Probate Judge Glenn C. Hollenbeck to seek a waiver of jurisdiction over the minor prisoner. If he waives examination, his appearance in circuit court will be delayed at least until Monday.

Complete bewilderment over the brutal slaying came Tuesday from the youth himself, his father, parents of the victims and even the medical examiner who questioned him.

"I don't know; I just don't know why I did it," Leonard quoted Oliver as saying, and Dr. Le Moyne Snyder, state police medico-legal expert who questioned him, could add only his exclamation, "I wish to God I knew what was wrong with him."

Cheyne Will Study Milk Distribution

Robert Cheyne, Victoria chartered accountant, has been appointed to conduct an investigation for the provincial milk board into the cost of processing and distributing milk in Victoria.

The appointment, made by the provincial milk board, has been approved by the provincial cabinet.

The investigation follows the announcement of E. C. Carr, one-man milk controller for the province, who said, following the granting of an increase recently in the price of milk to producers, that a study of processing and distribution costs would be undertaken by the board.

To Be Refitted

LONDON (AP) — The 40,000-ton battleship Vanguard largest of the British fleet, is to be laid up for a six-month refit, the Admiralty announced today.

The Vanguard, which carried the Royal Family to and from South Africa for its tour this year, will leave Portsmouth June 16 for Devonport for the refitting.

Lonesome Stowaways

These three Australian girls, Sandra Lee, Wanda Sauderian and Norma Hughes (left to right), were lonesome for their United States boy friends. They stowed away on the freighter Ephrim Bravard at Sydney. When the ship's captain found them, he put them to mending clothes until the freighter docked at New Orleans.

Nicaragua Runs Smoothly After Bloodless Overturn

MANAGUA, Nicaragua (AP) — Stores and business houses here were functioning normally and air transportation was again on regular schedule today after a brief interruption resulting from the bloodless coup which forced President Leonard Arguello out of office today.

Only a few armed soldiers were seen on the streets. They were stationed at the principal corners, performing the usual duties of traffic policemen.

Deposed President Arguello, his wife and several army officers who remained loyal to him were still in refuge at the Mexican embassy. The ambassador refused to let newspaper men interview Arguello.

Gen. Anastasio Somoza, head of the army and former President who led the coup, has promised the Nicaraguan people that a new presidential election will be held soon.

WOULD NOT BE OUSTED

Somoza acknowledged his leadership of the stroke in an interview Tuesday night and blamed the coup d'etat on a plot to oust him from his post as Jefe Director (director-in-chief) of the National Guard. He said he had been marked for death.

Arguello, who has been given diplomatic asylum in the Mexican Embassy, was elected, with Somoza's blessing, in balloting on Feb. 2 and had held his office only 26 days. He succeeded Somoza, who had been chief of state for 10 years.

Congress, at a special session Monday night, declared Arguello "unfit" for the presidency and named the first presidential alternate, 60-year-old Benjamin Lacayo Sacasa Acting President.

"The new President," said Somoza, "will convoke free elections and I believe it is a magnificent opportunity to choose a candidate in harmony with the combination of all the political parties." He added:

"The country is in complete calm. In the unfolding of the events there was not a single shot fired nor a single drop of Nicaraguan blood spilled nor a single political arrest."

Sources in Panama close to the Nicaraguan situation said earlier that Somoza had engineered the coup because Arguello tried to exile Somoza and had dismissed several Somoza supporters from high government posts.

Bevin Upheld; Wins Big Labor Party Vote On Foreign Policy

MARGATE, Kent, Eng. (CP) — Foreign Secretary Bevin won a vote of confidence from Britain's ruling Labor Party by more than two to one in a parliamentary skirmish on foreign affairs at the party's annual conference here today.

Delegates voted 2,357,000 to 1,109,000 for rejection of a composite resolution calling for a "review of our military commitments and the distribution and organization of the armed forces, in order that they may be reduced considerably below the government's target for March, 1948."

The delegates voted on a representational ballot—voting the full membership of their individual local organizations.

The government also won a victory on its proposals for economic planning and manpower distribution for coping with the country's current economic crisis.

Resolutions supported by the party's national executive were given almost unanimous approval, while others disapproved by the executive were defeated or withdrawn.

The debate on economic planning was highlighted by addresses of two high government leaders who indicated Britain did not intend to seek another loan from the United States.

Deputy Prime Minister Herbert Morrison warned against piling up financial obligations, and Chancellor of the Exchequer Hugh Dalton said that "we must not count upon raising any further overseas credit."

(See report of Morrison's speech, page 10.)

LATEST

Ford C.I.O. Workers Reject Pay Offer

DETROIT (AP)—The United Auto Workers (C.I.O.) today rejected a proposal by the Ford Motor Company for a 15-cent wage increase for 130,000 production workers. When the company made the offer earlier today it simultaneously boosted the pay of 20,000 salaried employees 10 per cent.

Urges Highway Talk

REGINA (CP) — Highways Minister J. T. Douglas of Saskatchewan today urged that a Dominion-provincial conference to discuss an integrated highway program be convened immediately.

Grain Hits Limit

WINNIPEG (CP)—In a reflection of broad advances in U.S. grain, coupled with unfavorable growing weather on both sides of the border, the May and July rye futures climbed the full 10-cent limit in trading on Winnipeg Grain Exchange today. Covering purchases following the unfavorable weather reports contributed to the advance.

Mad At Doukhobors

QUALICUM, B.C. (CP)—Residents of this fashionable Vancouver Island resort town are up in arms over the reported wife-sharing practices being carried on at the nearby Doukhobor community of Hilliers. Wealthy landowners and real estate agents today condemned the placing of the colony less than five miles from retired millionaires' beach homes.

Black Market Charges

WINNIPEG (CP) Convicted on four charges of black market operations, Isaac Fiterman said in provincial police court here today that because he could obtain no quota from manufacturers for his wholesale business he had been forced to buy goods from other wholesalers in eastern Canada at prices above ceiling prices. Two other charges against him also arise out of the sale of more than $125,000 worth of clothing throughout western Canada.

Contracts Awarded For U.B.C. Building

The provincial government as agents for the University of British Columbia has let the contracts for the construction of part of the university's applied science building which will ultimately cost about $1,000,000.

The first two stories of the building will be completed under the present contracts. The other two stories will be completed later.

The general contract goes to Marwell Construction Co. Ltd., which tendered to do the work for $468,020. To Hume and Rumble Ltd. goes the electrical contract for $122,015, while the heating and ventilating contract has been awarded to Barr and Anderson Ltd., $66,612. The plumbing contract, costing $34,316 has been awarded to Fred Welsh & Son.

The contract for the supplying and installation of equipment has been withheld.

Bunkhouse Burns; Men Flee; Loss $60,000

VANCOUVER (CP) — Fire which gutted the newly-constructed bunkhouse of Bloedel, Stewart and Welch Ltd., shingle mill here early today caused $60,000 damage and forced 50 Chinese mill workers, asleep inside, to flee in confusion. One workman reported the loss of $400 which he had hidden in his mattress. Cause of the blaze is not yet known.

Soviet Move On Atom Makes Veto Issue Again In U.N. Debate

LAKE SUCCESS, N.Y. (AP)—The question of the veto became an issue again in United Nations debate today as the United States prepared to oppose a Russian resolution which would make the Security Council the seat of authority for all organs created for international control of atomic energy.

Frederick H. Osborn, deputy U.S. delegate to the Atomic Energy Commission, planned to argue against the Soviet resolution at a closed meeting of the working committee.

U.S. sources said he based his stand on the ground the Soviet resolution would make decisions on atomic control subject to veto by vesting final power in the council, where Russia and the other major powers hold the power of veto.

The United States stands firm for "no veto" on atomic control, and Russia insists the proposed atomic control agency work under the eyes of the council. This is one of the major differences blocking the whole program in the U.N.

Osborn was represented as arguing further that the exact status of control organs still to be created must be determined by the language of the treaty setting up the whole international program.

On another U.N. front, the subcommission on freedom of information and of the press rejected Russia's ateempt to list a struggle against "remnants of fascism" and "war-mongers" among the objectives of the press.

Western Weather Mixed

WINNIPEG (CP) — Western Canada's meteorological crazy quilt—for this time of year—showed signs of continuing today with the prediction that temperatures would "remain cool."

In Winnipeg the sun struggled to pierce a leaden sky amid intermittent snow flurries. Lethbridge, Alta., reported 9 degrees of frost overnight and Edmonton 4 degrees, with weather conditions "clear and cool."

The plaintive word from Calgary was that many early flowers had been nipped by frost. Only British Columbians could truthfully say that it was very warm for May; they were in the grip of a record-shattering heat wave which saw Kamloops, B.C., register a temperature of 92 degrees Tuesday.

Snowflurries were in prospect for Manitoba and Saskatchewan today. Saskatoon reported an early temperature of only 15 degrees above zero, and later reading for the prairies were expected to be 10 to 20 degrees below the normals for the month, reaching about 45 in Saskatchewan and 55 in Alberta.

"While British Columbia beings its second week of clear, warm weather," said the forecasters, "very cool air still covers the prairies."

Disgruntled residents of Winnipeg, where women golfers Tuesday braved cold and snow to participate in a tournament, agreed.

Interim Government

BATAVIA, Java (AP)—A joint Dutch-Indonesian interim government was reported reliably today to have been proposed by the Dutch as a step toward a United States of Indonesia.

Would Circle Globe In P-38

With one sponsor now and looking for others, William Royce Hancock, 23, of Little Rock, Ark., plans a solo world flight in this war surplus P-38 fighter plane. He hopes to take off in August in an attempt to break the record of the late Wiley Post, first flier to circle the globe alone.

* Gay Holiday Calls for a portable

RECORD PLAYER

"The Fleetwood"

A hand-wind player in good-looking, portable case. Comes in Tweed, Black and Brown. Ideal for beach or camp. Price,

$31.95

R.C.A. Victor

Model P-102

For real dancing parties on veranda or beach,

$58.50

Kent's

• 641 YATES •

New Arrivals IN MANTEL RADIOS

NORTHERN ELECTRIC

5-Tube Sets standard wave, 32.50 and 33.50

5-Tube Sets, long and short wave, 41.25 and 42.35

LARGER MODELS

• PHILCO

• SPARTON

• DE FOREST

AT

C. J. McDowell

1000 DOUGLAS

SPRING-FILLED MATTRESSES

All Sizes

27.50 to 54.50

CHAMPION'S FURNITURE LTD.

727 FORT ST. Phone E 2422

Of Course You Can Save Money at SAFEWAY

Week in and week out, day in and day out, food prices of Safeway are always low. Compare. Save at Safeway.

Order Your Winter COAL, WOOD AND SAWDUST

Supply Today

Island and Alberta Coal

J. E. PAINTER & SONS

617 CORMORANT STREET

PHONE G 3541

Experts Complete Probe Of Air Crash, 15 Deaths In B.C.

OTTAWA (CP)—Reconstruction Minister Howe said Tuesday in the Commons an investigation of the cause of the T.C.A. plane crash with loss of 15 lives in British Columbia April 29 had been completed, but he gave no indication of its findings.

Answering a series of questions from E. B. McKay, C.C.F., Weyburn, Sask., Mr. Howe said no claims had been filed with T.C.A. for damages. He said the investigation had been carried out by a board composed of three senior officials of the civil aviation division of the Department of Transport.

The R.C.A.F. had abandoned the search for survivors, but the T.C.A. is "still following any clues that may come in." Complete investigation had shown there was no authenticity in reports that messages from the plane had been heard at Ashcroft and Lytton, B.C.

Girl Guide Notes

4th West-Cathedral — A prize-winning float was entered by 4th West-Cathedral Girl Guides in the May 24th parade. The float, depicting girl guides around the world, was preceded by the following girls representing guides in Canada: Frances Cannon, Joy Shillington, Maeve McCord, Gertrude Durran, Jackie Burton, Darlene Newing, Maureen Smith, Joan Valhye, Beverley Watson and Audrey Atkins. On decorated bicycles in red, white and blue, representing guides at camp, were Grace Isherwood, Peggy Poulton, Mary Carley, Marion Ethell, Barbara Oliphant, Margaret Colver, Sybil Irish and Nora Wolfe. Depicting girl guides of the world were Connie Steers, Eleanor Burton, Doreen Carey, Delores Kenyon, Lucy Parker, Eleanor Isherwood, Claire Stevenson, Phyllis French, Sonya Shulkes, Carolle Oliphant, Joan Molgard, and June Panter.

S.S. Man Vs. Papen

HAMBURG (Reuter) — Franz von Papen, Hitler's former diplomat who is serving an eight years' labor camp sentence imposed by a denazification court, was knocked down by a former S.S. man in the washing hall at the camp, the British news service in Germany reported today.

Quiet By-election In Esquimalt Forecast

J. P. A. CHRISTENSEN

A. I. (BERT) THOMAS

—Photo by Robert Fort.

No election meetings or strenuous campaigning is planned by J. P. A. Christensen or A. I. (Bert) Thomas, who have announced their candidacy for the reeveship of Esquimalt, in the by-election June 19. Nomination papers must be filed by June 14. To date no others have announced intentions of running for the position of reeve, which was left vacant by the sudden death of Col. Ernest J. Read. The two candidates agreed that as policy of council was set at the beginning of the year, there is little point to any election campaigning. The term will expire the end of this year.

Vancouver Police Still Seeking Member Of Bank Hold-Up Gang

VANCOUVER (CP) — The police hunt for a remaining member of a hold-up group gained new impetus today following the arrest Monday night of one of the alleged bandits, Clifford Ervine Lapierre, and the recovery of $1,832 of the $5,129 stolen Monday in the daring daylight robbery of the suburban Grandview branch of the Bank of Nova Scotia.

Lapierre, 35-year-old part-time elevator operator, was arrested in a quick raid by police on a downtown hotel, and charged with the bank robbery.

Two men, a woman and a 16-year-old girl, found in Lapierre's room, were also taken into custody and are held for investigation. However, police said another man was still the object of a continued search.

The arrest was engineered by Chief Constable Walter Mulligan, who personally entered Lapierre's room with two other detectives as a result of a "tip" received shortly before the raid, and took Lapierre from the hotel handcuffed to his side.

Detective James Berry said they had taken possession of a suitcase and a club-bag in Lapierre's room, one of which contained the recovered money. A .38 calibre revolver, identified by police as that stolen from the teller's cage during the hold-up, was also seized.

AT HARRISON

Police said they had learned Lapierre boarded a taxi following the bank hold-up and, accompanied by a woman, was driven to a hotel at Harrison Hot Springs, a summer resort about 55 miles east of here.

At Harrison, an argument was supposed to have taken place between Lapierre and the woman which resulted in her returning to Vancouvr. Lapierre followed her Tuesday by chartered plane and then police closed in.

AN OPPORTUNITY FOR YOU TO COMPLETE YOUR SET

in Jacobean and Fairfield Patterns

Come in today and we will tell you what pieces are going to be available—we will place your order immediately and it will be delivered by Christmas.

Little & Taylor

Jewelers

1209 DOUGLAS (Scollard Bldg.) G 5812

Clubwomen's News

Salt Spring W.I.—A successful dance was held recently in Fulford Community Hall, Salt Spring Island, under the auspices of the Women's Institute, when about 300 people danced to music by Bob Tester's orchestra. A sit-down supper was served by Mrs. A. Davis assisted by Mesdames P. C. Mollett, F. Reid, J. White, M. Gyves and F. Jackson. Decorations were in institute colors of gold and green. Master of ceremonies was C. Leigh. A. Davies was in charge at the door. Proceeds will be used for institute funds.

Children's Parade—Under the auspices of the Women's Institute a children's fancy parade was held on May 24 at Fulford Harbor, Salt Spring Island. There was a large number of entries and costumes were varied and colorful. Sports and softball games followed. In the Fulford Community Hall tea was served by members of the institute. Soft drinks, ice cream and fruit were sold by Mesdames F. Cudmore, H. Townsend, C. Kinder, M. C. Lee, J. White, and H. Heberton, while hot dogs were dispensed by Mr. and Mrs. F. Reid.

King's Daughters —The Victoria and District King's Daughters held a monthly meeting Monday with Mrs. M. Osterhout in the chair. Lunchroom reports showed a good attendance and all circles doing their usual routine work. Mrs. L. H. Hardie reported on Local Council meetings and discussion on the recent provincial convention in Victoria took place.

Home Cooking Stall—The W.A. to the United Church held a stall of home cooking in the basement of Mouat's store at Ganges Harbor, Salt Spring Island. Mrs. E. Parsons and Miss M. Lees were conveners and a sum of $22 was realized for the funds.

Weather

Weather today and tomorrow, valid until midnight, May 29:

Cooler weather had returned to B.C. today with moist air bringing overcast skies along the coast and cloudy conditions to some interior districts. This weather situation is not expected to show any appreciable change in the next 48 hours.

Vancouver and Vicinity and Lower Fraser Valley—Variable cloudiness today. Overcast tonight. Thursday overcast in morning becoming cloudy in afternoon. Winds light. Temperatures normal.

Georgia Strait—Variable cloudiness today. Overcast tonight. Thursday overcast in morning becoming cloudy in afternoon. Wind southeast 15 today light Thursday. Temperatures normal.

West Coast Vancouver Island—Overcast today. Thursday overcast in morning becoming cloudy in afternoon. Winds light. Temperatures normal.

To 9 a.m. P.D.T. Today

	Min.	Max.	Precip.
Montreal	53	66	.01
Toronto	48	65	.02
North Bay	37	51	.14
Port Arthur	26	50	.96
Kenora	26	43	
Winnipeg	23	41	.07
Brandon	17	49	
The Pas	28	36	.01
Regina	21	38	
Saskatoon	17	34	
Prince Albert	23	38	
N. Battleford	20	39	
Swift Current	17	41	
Medicine Hat	20	49	
Lethbridge	23	53	
Calgary	32	53	
Edmonton	28	51	
Kamloops	43	85	
Penticton	43	85	
Cranbrook	35	66	
Crescent Valley	40	75	
Prince Rupert	49	73	
Prince George	35	73	
Seattle	57	76	
Portland	58	75	
Spokane	46	77	
Chicago	48	58	.05
San Francisco	54	65	
Los Angeles	48	64	
New York	61	76	Trace
Vancouver	54	76	
Victoria	52	72	

Where To Go Tonight

(As Advertised)

ATLAS—"Rage in Heaven," starring Robert Montgomery.

CAPITOL —"The Imperfect Lady," with Ray Milland and Teresa Wright.

DOMINION—Robert Lowery and Ann Savage in "Jungle Fight."

OAK BAY — "Dragonwyck," starring Gene Tierney and Vincent Price.

PLAZA — David Niven and Kim Hunter in "Stairway to Heaven."

RIO—John Garfield and Ann Sheridan in "They Made Me a Criminal."

ROYAL — Walt Disney's "Song of the South."

YORK—"Devotion," starring Paul Henried and Ida Lupino.

SURGASEPTIC . . .

Liquid and Ointment—Just Arrived from England!

PHONE G ARDEN 1196 McGill & Orme LIMITED FORT AT BROAD

PRESCRIPTION CHEMISTS

E 1124 YOU'LL BE O.K. IF YOU ORDER KINGHAM'S NOW

KINGHAM GILLESPIE COAL CO. LTD.

BUILDERS' SUPPLIES

EVANS, COLEMAN & JOHNSON BROS. LTD.

1807 STORE ST. PHONE B 3105

ANNOUNCEMENTS

A salvage collection for James Bay, Esquimalt and Gorge. Phone E 3413. ***

* * *

Absolutely appealing. Lougheed's The Kit Kat cordially invites your inspection of their lovely new home at 1406 Douglas Street, where they cater for wedding receptions, anniversaries, club luncheons and banquets. Catering at your own residence. Wedding cakes, birthday cakes, icings. For reservations phone E 0933 or G 4479. ***

* * *

Alcoholics Anonymous — The alcoholic, as distinguished from a normal drinker, is a person who drinks even when he doesn't want to and knows he shouldn't. Such compulsive drinking causes unhappiness and ruins careers. If this is your problem, then you may obtain help—freely and confidentially. Apply Victoria Chapter, Alcoholics Anonymous, P.O. Box No. 1, Victoria P.O. Box No. 869, Duncan, B.C. ***

* * *

Antiques and Works of art valued and appraised by expert; Colwood Park Museum, Belmont 61Y. P.O. Box 73, Victoria. ***

* * *

Clive Apartment Hotel, Oak Bay's most exclusive apartment Hotel, close to beach and golf course. Tourist accommodation available, nightly and weekly rates. Phone E 9237. ***

* * *

Chalet, Deep Cove. Drive through the lovely Saanich Peninsula. Chicken luncheon, dinner or Devonshire cream tea, Phone Sidney 82-F. ***

* * *

Concert — Provincial Normal School Students' Council present dramatics, rhythmics, glee singing, at the Normal School, Monday and Tuesday, 2 and 3, June, at 8 p.m. Tickets from Y.W.C.A. or any student, 50 cents. ***

* * *

Estella M. Kelley, Registered Physiotherapist, 612 View St., E9121. Have you pains, constipation, gas, asthma, sinus, arthritis, etc. Take short-wave, massage, irrigations, reducing. ***

HEARING help? THAT'S OUR BUSINESS!

● We are one of a group of dealers all across the nation offering Western Electric Hearing Aids. This assures you of prompt, convenient service when you need it! Come in and try the newly developed Western Electric Hearing Aid, product of 64 years of research in sound.

VICTORIA HEARING AID CO.

326 Pemberton Bldg—B. S. H. TYE

PAINT SUPPLY CO. LTD.

IMPORTERS OF EXCLUSIVE WALLPAPER

Our specially-trained staff of COLOR EXPERTS is at your disposal.

719 YATES E 1148

Croydon Contractors — Driveways, sidewalks, fencing, small alterations, steps. We served over there. May we serve you here. E3813. ***

* * *

Do your spring cleaning the easy way—rent an Electrolux by the week or day, E7395. ***

* * *

Kit Kat Banquet Club. You are invited to visit our beautiful new banquet hall at 1406 Douglas Street. Our catering and accommodation are unsurpassed for club luncheons and banquets, wedding receptions, anniversaries and supper-dances. For reservations phone E 0933 or G 4479. ***

* * *

Little Centre, 965 Yates, new exhibition of fine water colors from the brush of Bertram R. Berrick. Continental, California and western Canadian landscapes. Hours 11 to 5 daily (Mondays closed), Sunday, 2 to 5. ***

* * *

Little Centre, 965 Yates Street, Art quiz, Thursday, May 29, 8.30 p.m. with M.C. and five experts—Two prizes offered for winning questions—Members 25 cents—Non-members 40 cents. ***

* * *

No extra charge for Royal Dairy milk delivery. Call G2211. ***

* * *

"Prosperity" — Tithing, The Law of Recognition. Hear Rev. Emma M. Smiley, first vice-president International New Thought Alliance, tonight, 8 p.m., Victoria Truth Centre, 734 Fort. ***

* * *

Repairs, vacuum cleaners, belts, bags, brushes. A. E. Taylor & Co., 828 Fort Street. ***

* * *

Robert Burns McMicking Chapter, I.O.D.E., sponsoring Victoria Little Theatre and Dramatic School "Pygmalion," Thursday, May 29. Tickets $1 at Marionette Library. ***

* * *

Send Blue Bird Cards for remembrance and happiness. Designed for many occasions. In Victoria its the Marionette for Blue Bird Cards. E 1012. Mail order service. ***

* * *

Rummage sale by the Britannia Branch, Canadian Legion in the City Market, Saturday morning. All donations for the sale, leave at the auditorium not later than Friday. ***

* * *

St. Mark's Choir concert, Thursday, May 29, 8 p.m. 20-piece orchestra, conductor Lt.-Cmdr. R. P. Besant. ***

* * *

The place to spend your holiday is Shawnigan Beach Hotel. Boating, swimming, loafing; a complete change of air. Special rates until June 20. Phone Cobble Hill 48. ***

* * *

The Schooner, Sea Food and Snack Bar, 857 Admirals Road. ***

* * *

Visit the exhibition of paintings and craftwork by Mrs. Lillian C. Sweeney, Robert House, 912 Douglas Street, Monday, May 26, to Sunday, June 1, inclusive. ***

* * *

You're Welcome at the Esquimalt P.-T.A. carnival June 4, High School, Head Street, 2.30 p.m. ***

Yawl Wins Sailing Trophy

The 36-foot yawl Cherie, owned by Dr. R. J. Wride of the Royal Victoria Yacht Club, which won the "C" class race for the Ben Temple trophy. The ship's complement was composed of Col. L. E. Broome, Col. Russell Ker, Percy Sills and Dr. Maitland Young.

Young Man Loves Married Women—Consults Pyschiatrist

"You see, doctor," Sam Logan explained anxiously, "it isn't that I actually fell for her. But I could have if I'd stuck around. That's why I had to get out. After all, she's married—to my best friend."

The stringy old gentleman on the other side of the desk gave Sam a shrewd look. "I see. But what makes you think psychiatry will help you?" he asked.

"Because it happens all the time," Sam replied sorrowfully. "All the women I think I could go for—are married. I never seem to like the single ones. I'm beginning to be afraid it may mean something."

Dr. Bicquel snorted. "Lot of bosh. Doesn't mean a thing except that all the best ones are taken early. How old are you, Mr. Logan?"

"I'm 32."

"Good income?"

"Mm. Good enough."

"How's your health?"

"Fine. I keep in condition."

The doctor squinted one sharp eye at the young man opposite him, took in the square shoulders, the long legs and the deep tan. "You ought to be married, you know."

"I know," agreed Sam. "That's why I came to you. Because I never will be if I keep on this way. Why, only this afternoon—"

Here, indeed, is a great human interest story entitled "Other Men's Wives," published in the May 31 edition of the Star Weekly, now on sale at your magazine dealers. Get your copy today and read the cure Dr. Bicquel applied on this strange young man.

The Star Weekly is distributed on Vancouver Island by Lovick's News Agency, Victoria, B.C. ***

Call For Subsidies

TORONTO (CP)—The Housewives Consumers' Association announced today it would send a delegation to Ottawa June 11 to petition the federal government on subsidies and price controls. The delegation will seek a return of the subsidy on butter, maintenance of the present subsidy on wheat and lifting of the 10 per cent increase on rentals, the announcement said.

NOW! as Never Before

McLEAN'S

Overseas Parcels of Cake and Cookies

FILL AN URGENT NEED

Planned, Packed, Posted and Insured

A Feature Service of

McLEAN'S LTD.

OVERSEAS DEPT.

1630 Pandora, 1230 Esquimalt

THE ALL-BRITISH GOBLIN "Clean Sweep" ELECTRIC CLEANER

COMPLETE WITH ATTACHMENTS $67.50 CASH

Deferred Payments Arranged

Goblin "ACE" MODEL $88.50

An economical model, giving marvellous performance and unequalled value —British Quality—made and guaranteed by the originators of vacuum-cleaning.

LET US GIVE YOU A FREE DEMONSTRATION OF THIS POPULAR GOBLIN MODEL

MACDONALD'S ELECTRIC LTD.

FURNITURE E 1171 CHINA E 6733

CORNER VIEW AND DOUGLAS

Reprint From Times, Tues., May 27

Less Alberta Coal

VANCOUVER (CP)—King Anderson, secretary of the Greater Voncouver Retail Fuel Dealers' Association, returned here today from Alberta with bad news for coal users. He believes less coal will be mined this year than last because mines are short-handed and inadequate crews are working five days a week instead of six as they did last year.

FOR YOUR OWN PROTECTION FILL YOUR COAL BIN NOW!

VICTORIA WOOD & COAL CO. LTD.

209 PEMBERTON BLDG. G 2441

SMART LARGE-SIZE

DRESSES

$8.95 to $24.50

Our summer collection is styled to make you look younger, handsomer and dignified stylish, in a Jersey Print or in a Pastel.

HOLLYWOOD

Slack Suits

$12.95

Gabardine and Palm Beach Cloths

BUDGET TERMS Arranged to Suit

Plume Shop Ltd.

747 YATES ST. PHONE E 5621

Prospects For Crops On Prairies Good But Work Retarded

OTTAWA (CP) — Over-all crop prospects in the prairie provinces are considered to be "generally satisfactory," the Dominion Bureau of Statistics said Tuesday in the second of a series of 16 telegraphic reports on western conditions.

The summary said "below-normal" temperatures have prevailed for the last week throughout the prairies and have retarded germination and growth in many districts. Average rainfall since April 1 has been "well below normal," but subsoil reserves have been enough to maintain generally good moisture conditions.

Wheat seeding in Manitoba is nearing completion, while Saskatchewan and Alberta have reported seedings 83 and 90 per cent complete, respectively. More than half of the coarse grain acreage in all three provinces now is planted.

"Warmer weather now is required and rains would be helpful, particularly in some districts where soil drifting has commenced or is imminent," the report said. "Over-all crop prospects are considered to be generally satisfactory."

Bicycle Built For The Family

Unable to get Seattle out of his mind since spending a few days there during the war, R. K. Parker, Tampa, Fla., packed up his family and headed for the Pacific Northwest by bicycle. Shown arriving in Seattle after their 3,429-mile pedaling trip are (left to right) Mrs. Parker, Vonell, 2; Dwight, 1; Dick, 8, and Evelyn Parker in their bicycle-sidecar contrivance.

26 More Germans Of Camp Hanged

LANDSBERG, Germany (AP) —United States army executioners hanged 26 more Elite Guard administrators of the infamous Mauthausen concentration camp today, completing the execution of 48 of the camps' guards and foremen for war crimes.

Twenty-two men were hanged Tuesday in two hours and 37 minutes. Today's executions of 26 men occupied three hours and 30 minutes.

One man received a last-minute stay of execution. He was Otto Striegel, 32, the Mauthausen mess sergeant. A final decision is expected from United States army headquarters within 24 hours.

When informed of the reprieve, Striegel defiantly demanded to know why he was not being hanged with his comrades.

Maj. Victor Zoller, Mauthausen commandant, was the last to die as the United States army hangmen wound up the largest executions by an Allied power in the history of war crimes prosecutions.

Zoller, 35, smiled as he stood on the trap for his last words. Like many of the others he declared he was not a war criminal and added: "Many who were hanged here yesterday were not war criminals either."

An American military court convicted the 48 men of slaughtering more than 700,000 persons of many nationalities at Mauthausen.

Stockinglegger

VANCOUVER (CP) — Kenneth Leonard Campbell, 41, of Seattle, was arrested on a downtown street here Tuesday and charged with unlawfully attempting to sell nylon stockings. Later, Royal Canadian Mounted Police officials charged him with being in possession of goods illegally imported into Canada.

British Football

LONDON (Reuter) — Football matches played in England Tuesday resulted:

English Leage Division 2

Bradford 2, West Bromwich Albion 4.

Nottingham Forest 1, Chesterfield 0

NOW!

Is the time to get rid of those empty bottles.

BEER. WHISKY. WINE. POP.

Call THE

PACIFIC BOTTLE EXCHANGE

DEALERS IN BOTTLES

1820 GOV'T. G 7812

DOLLARS and SENSE

See HOUSEHOLD FINANCE

You may borrow from $20 to $1000 without endorsers at Household Finance, and you may take 12 or 15 months to repay. Or even 20 or 24 months on loans of larger amounts.

Household loans are arranged promptly, with no delay. Just decide how much money you need and how long you want to take to repay. Phone first, then come in. Your money can be ready the same day you apply.

620 View Street, at Broad
Central Building G-arden 4189
VICTORIA, B.C.
Hours 9 to 5 or by appointment
Loans made to residents of nearby towns.
BACKED BY 69 YEARS OF EXPERIENCE

HFC HOUSEHOLD FINANCE Corporation of Canada

CHINAWARE TOOLS PAINT KITCHENWARE LINOLEUM

COAST Hardware

1418 DOUGLAS ST. ★ ★ ★ E-2313

DODD'S KIDNEY PILLS

TREATMENT FOR BACKACHE RHEUMATIC PAINS BLADDER TROUBLES

DODD'S 4087 THE PROPRIETARY

Promptly relieve unsightly PIMPLES Clear up those annoying BLACKHEADS Today try fragrant mildly medicated CUTICURA SOAP & OINTMENT

Says Lake Seamen Joining New Union

MONTREAL (CP) — J. A. (Pat) Sullivan, who resigned from the Canadian Seamen's Union and formed a new body, the Canadian Lake Sailors' Union, said Tuesday "We... have signed up 15 out of every 17 men on Great Lakes ships and . . . have come to the stage now where we can make our demands known to the companies on behalf of the men we represent."

Sullivan, who denounced the C.S.U., of which he was president, as a Communist-inspired organization when he resigned two months ago and went into temporary seclusion, said in a statement that the executive of his new union had just completed a three-day session and the letters had been sent to all companies outlining the new wage scale sought.

Prairies Sending Harvesters To B.C.

WINNIPEG (CP) — Preparations were being made for an excursion of female workers from Saskatchewan and Alberta to British Columbia to aid with fruit harvesting, F. J. White, regional superintendent of the Unemployment Insurance Commission, announced Tuesday.

The westbound movement will start May 30 and continue until late in June or early July.

English Cricket

LONDON (Reuter) — South Africa's cricketers, despite a spirited fight by Glamorganshire's tail-end batsmen, beat their opponents by an innings and 131 runs Tuesday.

Scores:

Glamorganshire vs. South Africa—South Africa won by an innings and 131 runs.

Hampshire vs. Kent — Kent won by nine wickets.

Lancashire vs. Yorkshire; Nottinghamshire vs. Surrey; Oxford University vs. Free Foresters, matches drawn.

Somerset vs. Gloucestershire—Gloucestershire won by 78 runs.

Worcestershire vs. Essex—Essex won by one wicket.

India is one of the world's largest growers of jute.

SAFETY PIN NOT SAFE—Emergency operation at the Niagara Falls General Hospital saved the life of Michael, 8½ months old, shown here with his mother, Mrs. Theresa Swales. The young fellow swallowed a rusty open safety pin, which lodged in his throat.

News Of The Island

Barking Dog Saves Widow, Children As Home On Fire

NANAIMO (CP)—A barking dog was credited with saving the lives of a widow and her two daughters when fire broke out in their home here.

Mrs. Gladys McKenzie and her children, Monica and Shirley, were asleep when the barking of a dog owned by Provincial Police Constable Arthur S. Wellens awakened them. They fled from the house, the roof and two rooms of which were gutted.

Alberni Calls Fire Hall Tenders

ALBERNI — The long-awaited fire hall in the district may soon be an actuality, with tenders for the new hall, called at the Alberni council meeting Monday night.

Tenders are to be in June 10 and council hopes that construction will get under way almost immediately following acceptance of a tender.

Flying School On Alberni Flats

ALBERNI—Council at its meeting Monday night, granted permission to R. A. McLean and H. W. McCracken, both of Wellington, to establish a flying school on the flats of Alberni.

There has been much interest in the district the past few weeks on the proposed project. Mr. McLean and Mr. McCracken plan to get started as soon as possible.

Use Halls For More Schoolroom Space

DUNCAN — Extensive alterations amounting to $2,000 will be made to Vimy Hall and the old Somenos schoolhouse, in an effort to provide the district with five additional school rooms, it was decided at a meeting of the Cowichan School District 65.

Discussing the need for more school accommodation trustees agreed that new schools were urgently needed in Mill Bay, Shawnigan Lake and Bench areas. It is expected that Vimy Hall will be used for at least two years after redecoration and division into two rooms. Trustee W. Spencer said a total of $1,289 would be required for alterations.

Ganges Harbor Man Buys Acreage

GANGES—W H. Bradley of Ganges has purchased a large property at Long Harbor, Salt Spring Island, owned by Mr. and Mrs. L. Smith of Illinois.

Mr. and Mrs. C. Black of Victoria have bought 10 acres from J. Fraser at Fulford Harbor, Salt Spring. They intend to build.

Logger Hit By Snag In Salmon Bay Area

VANCOUVER (CP) — Injured when hit by a snag in logging operations in the Salmon Bay area, Steve Urbetis was brought to hospital here Tuesday night after a 120-mile mercy flight by Queen Charlotte Airways plane. Hospital authorities said his condition was "good."

Former Victorian Starts Alberni Transit Company

ALBERNI—An application was filed with the Public Utilities Commission for operation of a new company to be known as the Alberni Valley Transit Company, following a meeting of the Alberni council, Monday night.

Wally Connorton, a former Victoria man and son of Mrs. C. Connorton, of Connorton Lane, Victoria, is in partnership with Mrs. A. Ingham in the proposed company.

Well known in public transportation circles on the Island, Mr. Connorton was 17 years with the V.I. Coach Lines as a driver and later dispatcher in the traffic department. He became agent for Port Alberni in 1946 and later decided to branch out on his own.

The new firm will open June 1. Mrs. Ingham is known as proprietor of the Ingham Bus Service at Port Alberni.

Ratepayers Return Tax Notices

COBBLE HILL—Sixty persons have returned tax notices to G. E. Bonner to be forwarded to the assessor, following a protest meeting on school taxes for 1947, held by the South Cowichan Taxpayers' Association.

Esquimalt Liberal Association, at a meeting in Colwood Hall, called for a Royal Commission inquiring into equalization of taxation.

Archdeacon Holmes Heads Choral Group

GANGES—Archdeacon G. H. Holmes was elected president of the Salt Spring Island Choral Society at the annual meeting held at the home of Mr. and Mrs. W. Norton.

Stephen King was elected vice-president; Mrs. G. Cunningham, secretary-treasurer; Mrs. G. B. Young, conductor; Mrs. W. M. Palmer, pianist; Mrs. J. D. Reid, social secretary; Mrs. W. Norton, tea convener. On the committee are Mrs. A. R. Robinson, Mrs. F. Barker and Mrs. W. Lenkie.

Consolidate Insurance In Ganges School Area

GANGES — A survey of fire and liability insurance will be made, and consolidation of insurance of all schools under one company will take place, following a meeting of the school trustees for District No. 64 here.

R. B. Broctor outlined to the board the policy of consolidating the insurance of all schools in the district.

Location of the new tennis courts for the school was decided on. Mrs. W. L. Rogers, health convener for the P.-T.A., gave a report. A radio was granted Mayne Island School on request. Gavin C. Mouat presided at the meeting.

Colwood Softball

LANGFORD — Findlay Electrons defeated Langford, 9 to 7, in the Colwood and District Softball League match on Sunday evening.

The Mississippi has 2,161 miles of navigable water.

Take Your Place in the Sun . . .

To bask in the sunshine, to play, to go about your day in cool comfort . . . here are the smart styles designed for summer. Listed below are a few of the suggestions our racks carry.

Sports and Summer Dresses

New pastel shades in linen and crepe. Priced from $15.95

Redingotes

Delightfully cool and smart over a light dress. Half sizes and priced at $15.95

CHECKED SILK JERSEY DRESSES

In black, brown and navy, $15.95

SLACKS

Well made and smartly fitting, in beige, blue, black and brown, $5.95

FURS AND WOMEN'S READY TO WEAR

Mallek's

1212 DOUGLAS

IF YOU'RE GOING TO

CHECK YOUR CAR..

We are equipped to service your car quickly and efficiently regardless of make or model.

For Smooth, Safe Vacation Driving Stop Today for Our Expert Check-up

Wilson MOTORS LTD.

VICTORIA — OAK BAY — LANGFORD — DUNCAN

YES It Looks Just LIKE THIS!

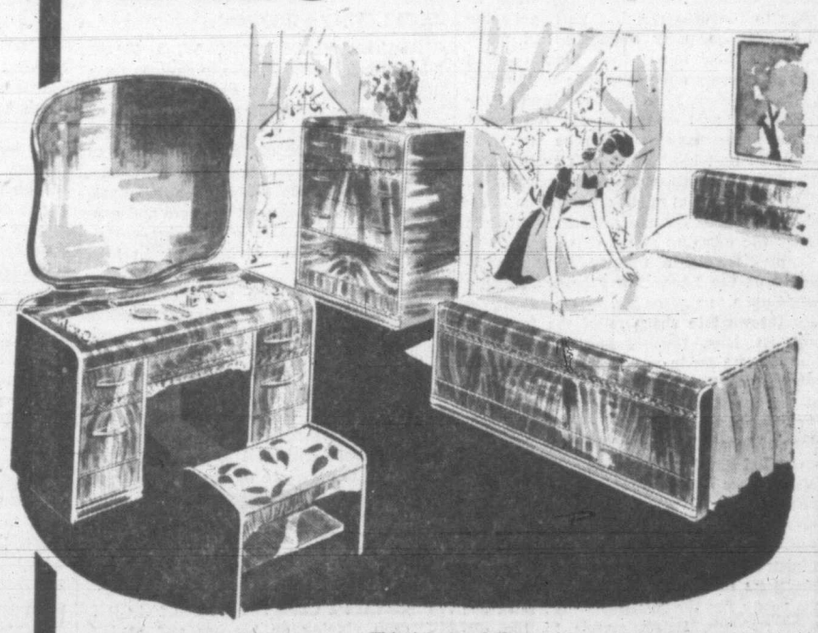

CUSHIONS for Out of Doors

"KOROSEAL" is the new weather-proof fabric for upholstery and cushions for garden, beach or boating. Make it up yourself or our workroom will do the job at very reasonable rates. In red only, 36 inches wide.

$2.75 YARD

STAIR CARPET

Green figured Axminster for stairs or hall. Very durable. 27 inches wide.

$5.10 YARD

This is one of the most popular bedroom suites we have ever shown and you'll understand why when you see its extra sturdy construction and its matched walnut beauty. The suite comprises the four pieces which are exactly as illustrated and the total price is only

$187.00

with twin beds, $229.50

VENETIAN BLINDS

Besides their convenience, adaptability and long-wearing qualities they add an artistic distinction to any room. Ask us to give you an estimate.

STANDARD FURNITURE

H.Q. for Home Loveliness

Victoria Daily Times

Established 1884
Published Every Afternoon Except Sunday by Times Printing and Publishing Company Limited
Victoria, B.C.
Member of the Canadian Press Ltd.
The Canadian Press is exclusively entitled to the use for republication of all news dispatches credited to it or to the Associated Press in this paper and also the local news published therein
Member of Audit Bureau of Circulations
SUBSCRIPTION RATES: City Delivery, $1 per month. By mail (exclusive of city)—Canada, Great Britain and United States, $9 per annum; elsewhere, $1.50 per month. One year in advance, $8; six months in advance, $4; three months in advance, $2; less than three months, 75c per month.

ENDORSED BY GOOD MARGIN

ALL THREE OPPOSITION PARTIES IN the House of Commons last night pooled their votes in support of a C.C.F. motion of non-confidence in an effort to defeat the King government. Before the division bell rang, Hon. John Bracken, Progressive Conservative leader, complained that the reductions announced in the budget were "inadequate" and "inequitable" because they provided relief only for those "reasonably well off." By a vote of 109 to 91 the Socialist motion went into the discard; a subsequent similar Tory motion—supported by the C.C.F. and Social Credit members—was rejected to the tune of 109 to 90.

As the leader of the C.C.F. Party, of course, it is Mr. Coldwell's duty to those of his followers who find little good in anything save that which a Socialist administration does, or could do, to oppose the Liberal regime on general principles—regardless of the fact that the able member for Rosetown-Biggar must know in his heart that he is more often than not on unsound ground. In the case of Mr. Bracken, on the other hand, the Progressive Conservative policy of obstruction—or as interpreted by the party's leader—seems to rest on a collection of contradictions. And it is this technique which is obviously worrying the official opposition's experienced Board of Strategy whose members are manifesting considerable doubt about future election prospects so long as the former Premier of Manitoba is in the driver's seat.

Only a week or so ago, it will be remembered, Mr. Bracken was demanding increasing old age pensions, the elimination of radio license fees, an advance in agricultural floor prices, that veterans be treated more generously, that income taxes be reduced by one-third, and that exemptions be raised. It apparently meant nothing to the Progressive Conservative leader that to implement his first four proposals would cost the national treasury upwards of $400,000,000, while his suggested income tax revision would cause a drop in revenue of more than $250,000,000. Small wonder that business realists in the principal opposition camp view with alarm Mr. Bracken's economic contributions to the House of Commons budget debates.

DOWN AT MARGATE

YESTERDAY'S DELIBERATIONS AT the annual convention of the British Labor Party at Margate were marked by the enthusiastic reception of the Prime Minister's speech. Not that Mr. Attlee uttered anything of a world-shaking character; but the fact that his words were cheered as "if he were the world's top orator"—as the dispatch from the seaside resort described reaction to his address—and that he looked "more tired" than when he spoke to the delegates last year, gave the clue that the party members had much more on their minds than their political leader's views on the questions of the day. Apart, therefore, from what the head of the government said or left unsaid, the report of the proceedings in which he took part intimated that his "tired" look evoked considerable speculation on what member of his present cabinet might succeed him if his health were to become seriously impaired under the exacting strain of office.

Any discussion of the possibility or probability of the Labor Party being suddenly called upon to replace Mr. Attlee automatically throws into sharp relief the fact that both Rt. Hon. Herbert Morrison and Rt. Hon. Ernest Bevin are far from physically robust. The former, who is Lord President of the Council and leader of the House of Commons, is just recovering from a lengthy siege of hospitalization, while the latter, who succeeded Mr. Anthony Eden at the Foreign Office after the general election of 1945, goes howhere without his personal physician. Nothing has transpired to suggest that either of these experienced ministers—who, by the way, are the Prime Minister's main supporters in Parliament—are ready for the political limbo. Both are born fighters, indefatigable in the discharge of their duties, and may probably remain forces to be reckoned with for some time to come. But that wing of the Labor Party which seems to be succeeding in preventing the more leftish elements from getting out of hand obviously finds no reason to apologize for facing facts and preparing itself accordingly.

None who saw him in action at the San Francisco Conference two years ago, before the political "revolution" which ended the Churchill administration, or who has followed his progress since, would describe Mr. Attlee as the possessor of a dynamic personality. Nor is this attribute always a prime requisite in the management of party affairs. Whether the British Prime Minister has the Mackenzie King "touch" in such matters, on the other hand, remains to be seen. But with the rank and file of his supporters the former is still "Our Clem" just as Mr. Churchill was "Our Winnie" during Britain's finest hours. They still remember that the head of the present government at Westminster is "one of them"—the man who entered public life from the East End training school from which he graduated the hard way. His early upbringing in comparative affluence, his scholastic background, and the traditional social attributes were not sufficient to divert him from the course he chose for himself. He wanted to learn about the seamy side of life; he acquired that knowledge down in Stepney. It has stood him in good stead; it may yet constitute his chief bulwark against those who seem to be growing impatient with the slowness with which their party program is unfolding.

It is, however, by no means surprising that Britain's political wiseacres are toying with the idea that one day Rt. Hon. Hugh Dalton may find himself wearing Mr. Attlee's mantle. If and when the time arrives to decide the future role of the present Chancellor of the Exchequer opinions may be sharply divided, both among the occupants of the treasury benches and in that section of the House of Commons in which sit the more aggressive leftish elements of the government party. This aspect of the controversy which has emerged as a result of the physical appearance of the key men, as judged by the delegates to the Margate meeting, is bound to attract public attention. Mr. Dalton, of course, is an intellectual giant of wide attainments, an expert in the field of national an international economics, a seasoned traveller and an experienced parliamentarian. And his 60 years seem to rest lightly on him; for yesterday's convention report describes him as giving the impression of "bouncing health in a cabinet of tired men." His name in a new sense, therefore, is bound to be prominent in the news in the next few months. But those who think he has sold out "his class" may be counted upon to oppose him strongly.

FOR DEFENCE TOO

THE STATE OF THE WORLD BEING what it is, the testimony of United States Secretary of State Marshall that the St. Lawrence Seaway Project would aid "immeasurably" in joint Canadian-American defence of this continent may carry more weight than many other equally excellent arguments in favor of completion of the vast navigation and waterpower program. The plan, which has been under consideration of the two governments for some years, envisions a further power development of falls and rapids in the St. Lawrence basin by Canada and the United States, in addition to construction of a system of locks and channels which would permit seagoing vessels to sail into the Great Lakes. The cost is estimated at upwards of $500,000,000, to which this country already has contributed substantially.

Of the value of the power potential in peace or war there can be no doubts. And the advantage of having ocean freight handled only once in its journey by water into the heart of the continent also promises great things for the western and central portions of both countries. Atlantic ports, of course, view the project without enthusiasm, fearing that much of their business will be diverted past their doors to the Lake region. It may be that the "defence" argument, coming from such an authority as General Marshall, will add a new and decisive factor to consideration of the pros and cons.

EXCELLENT PROJECT

GREATER VICTORIANS, WHO HAVE had many opportunities to express their appreciation of service club benefactions, found grounds for further congratulation of the Gyro Club this week following the announcement of that organization's plans to build a $40,000 nurses' home for the Queen Alexandra Solarium. This ambitious project will doubtless evoke the warm and generous support of this community—which holds the institution at Mill Bay in high regard.

To those who have spent even short periods in a hospital or a similar curative establishment, the importance of the nurse requires no elaboration. Anything that can add to the comfort of the "women in white," that can assist them in maintaining the healthy, cheerful outlook that makes their work doubly effective, is to be commended. And for those entrusted to so great a degree with the welfare of the little charges at the Solarium, improvement in living conditions seems particularly worthy as an objective for service club support.

SHOUTING 'WOLF'

THE HAPPY CLAMOR OF YOUNG CHILdren playing on beaches and at lake resorts is an essentially healthy expression of their enjoyment of wholesome recreation. It may be more noisy than some of their elders approve, but it is a natural outlet for exuberant spirits.

There is, however, one danger in the shrill cries that come from them. Too freqently they sound calls for help, seeking support of their fellows in repulsing the playful attacks of others in the games they devise. It is a thoughtless cry. But it is one they should be taught not to use unless they are in very serious difficulties. The call for help should be reserved for the child who actually needs assistance to avoid injury or possibly death from drowning. The boy or girl who utters it heedlessly is unwittingly playing wolf and is dulling its import to adult ears. Parents would do well at this season to emphasize to their young sons and daughters that the call for help is not one for play. It should be reserved for one purpose and one purpose only—an emergency and then it should be given full tongue.

Down From The Clouds

By PETER EDSON From Washington

WHILE THE REST of the business world is just talking about the remote possibilities of a recession, the U.S. aviation industry is having one. Everybody knows this, though no one likes to come right out and admit it.

The first industry-wide postwar depression does not seem to be fun. It runs through every branch of the business, from experimenter and designer to plane manufacturer, Army and Navy air services to foreign and domestic airlines, shoestring operators of cargo to charter services and cowpasture airports.

Most of this trouble seems to be a reconversion problem. The industry can't find out how big it's going to be. And the only solution which any branch of the flying business has so far been able to think up is to ask the government for bigger and better subsidies for research, manufacture, and operation.

DURING THE WAR aviation was the biggest business. With a squadron of planes over or under every cloud in the sky, some enthusiasts got the idea that all these airplanes were here to stay and that the air age had arrived. It was generally assumed that airplane manufacturers would have enough orders to stay in big business, even if most of the orders came from government. Today none of these assumptions is any good.

First the postwar Army Air Force was cut from 70 squadrons to 55. It may be cut again. Orders for 3,000 new military aircraft were cut to 1,300. There just isn't enough business in sight to keep the major warplane makers going.

FOR THIS YEAR, most of the big plane manufacturers have enough orders for commercial transports to keep going. But when these orders for approximately 800 planes are filled, some of the manufacturers say they'll have to go out of business.

It is a by-word in the aviation industry that nobody ever made any money manufacturing planes. Donald Douglas has said that he made his money buying stock in his company when it was cheap—after bad aircraft crashes—then selling it again after big aviation triumphs like the Lindbergh flight sent aviation stock soaring.

Of the 17 major military aircraft contractors, eight showed losses for 1946. Three others would have shown losses but for tax carry-backs. Their combined net income in 1945 was over $100 million. Their combined net loss in 1946 was about $1 million.

Some of the plane makers are already turning to other lines. Northrop has a profitable line of motorcycles. Glenn Martin is interested in plastics. Fairchild has a long line of research projects going on new products. Bell Aircraft had a major stockholders' battle before deciding to keep going, instead of splitting up its cash reserves and calling it a day.

SINGING THE BLUES to these tunes, aircraft manufacturers put on their dark glasses and hold out their tincups for government doles. Their industry spokesman, Maj.-Gen. Oliver P. Echols—who was chief procurement officer for the Air Forces during the war but is now president of Aircraft Industries Assn.—tells anyone who will listen that to keep going and keep ahead, plane manufacturers should have orders for at least 300 new military craft and 500 new transports a year.

What this trade association has been lobbying for since long before the end of the war is a congressionally established national "Air Policy Board." Job of the board would be to keep a continuously revised five-year aircraft procurement plan in action.

The bugs in this proposal are that it might tend to freeze the industry. Newcomers with new ideas would have a hard time breaking in. It would also tend to subsidize the industry.

ONE SUGGESTED ALERNATIVE—also full of bugs—is to set up a nationalized, government-owned and operated aviation industry, to be run something like U.S. arsenals and Navy yards. France had a government aviation industry at the start of the last war. It was no good. Only a healthy, highly competitive private industry, fighting for new ideas and new business, can develop the new stuff.

If the industry wants to stay big, it may have to find other things to do in time of peace. The country doesn't keep its tank arsenals, its powder plants, its shipyards, its gun factories going full tilt in time of peace.

EFFORT TO CHANGE U.S. international aviation policy—substituting a single, U.S. flag "chosen instrument" airline in place of regulated competition among the 15 U.S. companies now certificated for overseas flying—represents one of the biggest subsidy grabs ever tried in Washington.

Two bills to create a joint international aviation company, owned by the U.S. airlines, railroads and steamship companies, are now before Congress. The President's Air Co-ordinating Committee, State and Commerce Departments and all airlines but Pan-American are opposing it.

In summing up his testimony on this proposed legislation, Chairman Landis declared that it "goes even farther than the establishment of a monopoly in destroying all incentives; it even destroys the profit motive itself . . . The carrier can operate almost without regard to its success in keeping costs low and in attracting patronage. The management will be little concerned with actual airline operations; its main function will be to see that the maximum take is gained from the public treasury."

All Dressed Up And No Place To Go

U.S. Films—The Russian Has A Point

By JAMES THRASHER, from New York

JUST WHEN the U.S. House Un-American Activities Committee is investigating the movie industry as a hotbed of communism, along comes a Soviet writer named Yuri Zhukov to accuse it of being an instrument of capitalism.

Of course, Mr. Znukov says that Hollywood has placed itself at the disposal of "monopolistic capitalism and reaction." That is a required stock phrase of Communist writers. On the basis of Hollywood's end product, however, we would be inclined to string along with the Russian's essential meaning instead of the House committee's suspicions.

PARLOR PINKS

Certainly there are Communists and fellow travelers in the film industry, some of them prosperous individuals who can dabble their feet in their private swimming pools while weeping over the exploited proletariat. But the studios' output does not indicate that the Reds and Pinks are in charge and spreading insidious propaganda on film and sound track.

American movies are aimed primarily at the American public. Only a small fraction of that public wants to see the Communists run their government. No studio could turn out pro-Communist or anti-American pictures for long and still hope to survive in the competitive market.

STEREOTYPE

No, Hollywood's great trouble is that it so often portrays American life in a stereotyped and somewhat unreal manner. For every original, creative team of writer-director-producer, there are perhaps a dozen teams who can follow only the current pattern of success. An original team does a picture with a different slant, and it makes money. Then movie audiences are treated to a small epidemic of the same sort of film.

A series patterned after "Mr. Deeds Goes to Town" or "The Best Years of Our Lives" can be fine. The endless variations on "Little Caesar," not so good. Ditto the current crop of psychopathic murderers, or those that have aped "Murder, My Sweet" without catching many of its dramatic virtues.

POINTED CRITICISM

Mr. Zhukov has some pointed criticisms which, though highly exaggerated, are essentialy apt. He mentions U.S. movies' treatment of races and nationalities. And it is true that Hollywood seldom treats Negroes or foreign-born Americans simply as persons. They're usually in there as comic relief, or as villians, or as something that sets them apart and slightly below the white native characters in the film.

Movie shortcomings are not too harmful or misleading to the American public. Audiences know distortions of American life when they see them on the screen. But to foreign audiences the average American film could be extremely misinformative.

We do not think this is all part of a subtle plot of Hollywood Communists to undermine economy and government. We do think it betrays some want of imagination and responsibility among convinced supporters of the capitalistic system. U.S. films as a whole do not need more capitalistic propaganda. But they need more honesty and realism.

Explaining The East To The West

From the Annual Review of the Rockefeller Foundation

ONE OF THE important tasks of our generation—and perhaps it is the most imperative of all—is to find ways by which the ideological chasms which now divide the world can be bridged. We live in a time of political and economic diversity and cultural conflict far more acute than anything our modern civilization has before known. It is not merely the Soviet system versus the West; ideological stresses and strains are present everywhere—China against the West, for example, India against the West, the Near East against the West. Somehow or other a basis must be found for accommodating the differing political aspirations and the conflicting ideals of Eastern civilization and our own.

It is easy to preach tolerance. It is easy to say that irreconcilable and dynamic beliefs can live side by side in peace in the same world. But as the situation is developing now, there may not be time to achieve this tolerance.

KNOW TOO LITTLE

Perhaps the main difficulty in the situation is that the East and West do not understand each other. We know too little of each other's history or traditions. Only within the last decade has interest in Chinese and Slavonic studies been seriously awakened in the United States, and even now there is little appreciation of the impact which Eastern aspirations and culture are bound to make upon the West as the Orient stirs to new life.

Since 1933 the Rockefeller Foundation has been trying to stimulate a widening interest in the languages, history, cultures and traditions of the East. Up to the present time approximately a million dollars has been appropriated for this purpose—a relatively modest amount when compared with the need. In 1946 five grants were made through the Division of Humanities in continuation of this program. Two of the grants were for work in Europe, one to the Chinese Institute at the University of Leiden and the other for the development of Far Eastern studies at the University of Stockholm.

RESOURCES INCREASED

A third grant was to the Institute of Pacific Relations for the preparation of English translations of source materials on Chinese history. The volumes which will be produced will be the first works in a western language to present the essential elements of Chinese history from original texts.

Since 1935 Princeton University has been developing studies of the more recent phases of Near Eastern life and tradition. In 1946 the Rockefeller Foundation granted $42,500 for the development of this work. The Hoover Institute for Slavonic Studies at Stanford University possesses unique resources for the advanced study of recent Slavic history and institutions. Purchases and gifts of materials since 1917 cover all classes of documentation on historical events of European and Asiatic countries for the past 30 years. No other American library has comparable holdings on the Soviet Union, and these resources are now being systematically increased by purchasing agents in Central Europe, in Japan and in China.

CLOSER UNDERSTANDING

In this connection, mention might be made of the appropriations, voted in 1946, through the Foundation's Division of the Social Sciences, of $233,000 to the Institute of Pacific Relations, $60,000 of which went to the American Council and $173,000 to the Pacific Council. Much of the work of this organization is related to the training of personnel, the stimulation of language study and the conduct of research on problems of the Far East. It is part of the pattern by which, from many different directions and points of view, efforts are being made to bring the West and the East into closer understanding.

Fair Wage?

News from India

THE RECOMMENDATIONS of the Central Pay Commission appointed by the government of India last May to bring greater rationalization, simplification and uniformity in pay structures and conditions of service of Central Government employees were published today.

The commission, which examined witnesses and received 300 memoranda, recognizing that no person should receive anything less than a living wage, have fixed Rs. 55 ($17 approx.) and Rs. 90 ($27 approx.) as fair monthly minima for working class and middle class families, respectively, and have additionally recommended payment of house rent and compensatory allowances in costly places and certain other concessions like free medical attention for government servants and their families.

At the other end of the scale, the commission has recommended a ceiling of Rs. 2,000 ($600 approx.) monthly, relaxable only in the case of a few select posts.

RIPE FOR PICKING

London (Ont.) Free Press

Just because a quarrel is ripe you don't have to pick it.

CLIPPED at RANDOM

FIRST THINGS FIRST

Edmonton Bulletin

Having regard to the oft-repeated plea for teaching more and better French in English-speaking Canada, inclusion of the strange words "unknowned" and "deseased" on a Quebec post-office's reasons for "return to sender" suggests the urgency of a corresponding campaign for better English.

VALUE OF FAITH

Prince Rupert News

Without faith, the accomplishments of success would not be possible. Without faith, life would be haphazard and empty. It is one of man's greatest possessions, giving life a value which could not be realized through any other medium.

FOR HEALTHFUL BATCHING

Health and Welfare Bulletin

It is such a temptation for the bachelor or bachelor-girl to make do with a snack, and, the doctors fear, many living alone are inclined to be careless with cleaning up their living quarters. Strict self-discipline is advised, not only with respect to cleanliness of rooms and apartments, but with meal schedules and other aspects of living.

BRITAIN ISN'T THROUGH

Financial Post

Some American observers have already written off Britain as finished; practically all the others are at least dubious about recovery. However, this is not the first time they have been prepared to go into mourning. They were doubtful, too, after the first world war, then amazed and thankful later when the patient recovered sufficiently to hold Hitler off alone.

HUMAN ELEMENT

B. C. Financial Times

One fact about airlines, railways, buses and automobiles that the public is prone to forget is that in most accidents the human element is at fault. Airliner may have the very best mechanical safety equipment; railways may have the block system and other devices; buses may have the best in brakes; but, if a pilot, a switchman or a bus driver becomes careless, an accident results.

RARE SURPLUS

Ottawa Journal

Time looks to us like the one thing we have lots of, if not, indeed, too much. We're short of money, food, houses, brains, golf balls, pyjamas with buttons and socks without holes. But time! Time is a fixed and inevitable and undiminishable asset. Time looms ahead of us like an unending road. No—our problem is not a shortage of time but a want of knowledge and energy to use it rightly.

HORRIFIED?

Letter to Picture Post

I am horrified to learn from my young brother, who has just been posted to an Infantry Training Battalion at Aldershot, that amongst his preparations for the weekly kit inspection he has to emery board and polish the studs and plates on his boots, scrape the label from his boot polish tin and then polish the lid. Surely these stupid and unnecessary practices cannot be justified on grounds of training moral or discipline.

EVOLUTION PATTERN

T.D.F. of The Ottawa Citizen

Sault Star, the paper that says a wolf never et a man (or vice versa, we suppose), in another moment of fantasy makes the equally startling statement that "the 1840 Cunarder Britannia, shorn of her paddle-wheels, masts and funnel, could be upended and inserted in one of the funnels of the Queen Mary." Imagine that happening! But what of it! In the natural course of events, no doubt, there will some day be a boat big enough to insert the Queen Mary in its funnel. Ain't the evolution of shipbuilding wonderful!

Suggestion-Box

The Times of London

There is some law in human nature whereby anything in the nature of a suggestion-book sooner or later brings out in those who use it a lamentable streak of waggishness. The early entries are often wholly free from this taint. Serious, constructive, practical, and urbane, they call attention to remediable inconveniences, and outline in respectful terms suggested remedies. For a time all goes swimmingly. Then, sure as fate, along comes some witty fellow with a facetious and probably rather disgraceful proposal. His example is followed by others and the rot sets in.

Spencer's Foods

Self-Serve Grocery

Lower Main Floor

Thursday, Friday and Saturday

AYLMER PURE RASPBERRY JAM, 24-oz. jar 43¢

HOLSUM PURE LOGANBERRY JAM, 4-lb. tin 72¢

SPENCER'S MARMALADE, 2-lb. jar 29¢

JELL-O CUSTARD POWDER, at 2 tins 15¢

FRY'S COCOA FOR THAT RICHER CHOCOLATE FLAVOR

½-lb. tin 19¢ 1-lb. tin 31¢

PARD DEHYDRATED DOG FOOD, 2 cartons 23¢

GOLD MEDAL SALAD DRESSING, 16-oz. jar 49¢

WEST STAR PECANS, 4-oz. tin 19¢

WEST STAR ALMONDS, 4-oz. tin 19¢

TEXAS GRAPEFRUIT JUICE, 20-oz. 2 tins 19¢

BLENDED JUICE, 48-oz. tin 27¢

SUN-RYPE APPLE JUICE 48-oz. tin 27¢

ROYAL CITY DICED CARROTS, at 2 tins 23¢

ROYAL CITY PEAS AND CARROTS, tin 14¢

PEAS

Size 5, standard quality, 20-oz. tins 2 for 21¢

QUAKER

Corn Flakes, 12-oz. pkts. 2 for 23¢

Puffed Wheat, 6-oz. pkts. 2 for 23¢

Muffets, pkts. 2 for 19¢

WIN A 1947 MONARCH "8"

Enter QUAKER CORN FLAKES $3700.00 CONTEST

GET FREE ENTRY BLANK AT OUR STORE

2 for 23¢

FRUIT JARS

Gem, per dozen pints 98¢

Quarts 1.15

Dominion, per dozen pints 1.20

Quarts 1.45

Economy, per dozen pints 1.09

Quarts 1.30

Wide Mouth Mason, per dozen pints 1.25

Quarts 1.46

Regular Mouth Mason, per dozen pints 1.00

Quarts 1.15

Ideal, per dozen 1½ pints 1.32

LEMON JUICE, 6-oz. tins 2 for 13¢

FRUIT COCKTAIL, fancy quality, 28-oz. tin 57¢

LIFEBUOY SOAP 3 cakes 19¢

AYLMER SPAGHETTI AND CHEESE IN T. S. 16-oz. jar 15¢

LIBBY'S VEGETABLE SOUP, at 2 tins 15¢

CLARK'S TOMATO SOUP, 2 tins 15¢

CLARK'S ASPARAGUS SOUP, at 2 tins 17¢

STONED WHEAT THINS, 2 pkts. 27¢

OWL MATCHES, large boxes 3 for 27¢

CLOVER CREST HONEY, 1-lb. carton 29¢

SHREDDED WHEAT, pkts. 3 for 25¢

CRISPIE SOUR MIXED PICKLES, 16-oz. jar 27¢

DYSON'S SWEET RELISH, 16-oz. jar 30¢

SAXONIA MARASCHINO CHERRIES, 6-oz. bottle 32¢

NABOB

Green Label Tea, 1 lb. 73¢

Coffee, 1 lb. 42¢

Green Tea, 1 lb. 1.05

DR. BALLARD'S

Variety Squares, 2-lb. bag 22¢

Puppy Biscuits 2 lbs. 22¢

Terrier Biscuits, 2-lb. bag 22¢

EAST-PACK BONELESS CHICKEN, 7-oz. tin 43¢

PREM, 12-oz. tin 35¢

CALUMET BAKING POWDER, 16-oz. tin 20¢

SAXONIA PRESERVED GINGER, 3 oz. 20¢

FOLDED SERVIETTES, 100's 9¢

OVERSEAS PARCELS

Sure of a warm welcome, from friends in the old land. A wide selection at Spencer's packed ready for mailing.

CUT GREEN BEANS, standard quality 2 tins 25¢

N.P. PAINT CLEANER

Large 40-oz. bottle 45¢

Visit the Demonstration

OGILVIE'S

Vita-B Cereal 3 lbs. 21¢

Tonik Wheat Germ, pkt. 50¢

Wheat-Hearts 3 lbs. 12¢

Eastern SARDINES 2 tins 15¢

RED ARROW CREAM CRACKERS Per pkt. 21¢

NALLEY'S

Hamburger Relish, 9-oz. jar 21¢

24-oz. jar, 41¢

Dill Pickles, 24-oz. jar 29¢

WAX PAPER, 100-ft. roll 19¢

BRITE-WHITE CLEANSER, 3 tins 10¢

BULMAN'S PUMPKIN, 28-oz. tin 11¢

TOMATO JUICE, fancy quality, 20-oz. 2 tins 23¢

JAMESON'S

Tea, 1 lb. 73¢

Coffee, 1-lb. pkt. 43¢

ROBIN HOOD

All-Purpose Flour, 24-lb. bag 75¢

49-lb. bag 1.45

B. & K.

All-Purpose Flour, Purity, 24-lb. bag 75¢

49-lb. bag 1.45

Rolled Oats, 3-lb. pkt. 19¢

Sifto Salt, 2-lb. cartons 2 for 15¢

CREAM OF THE WEST

All-Purpose Flour, 24-lb. bag 75¢

49-lb. bag 1.45

Cake Flour, Maple Leaf, pkg. 23¢

FRENCH'S PREPARED MUSTARD 6-oz. jars 2 for 17¢

O.C.L. MALT

Plain and Dark, 2½-lb. tin 1.59

WOOLFOAM

Small pkt. 27¢

Large pkt. 49¢

AIR-WICK

Small bottle 89¢

Large bottle 1.19

BLUE RIBBON DEMONSTRATION

Red Label Tea, 1 lb. 73¢

Coffee, 1-lb. bag 40¢

Mustard, ¼ lb. 15¢

PUREX BATHROOM TISSUE, at 3 rolls 25¢

EVAPORATED PEACHES, 1 lb. 35¢

FIVE ROSES

All-Purpose Flour - 24-lb. bag 75¢

49-lb. bag 1.45

COOK BOOK Each 40¢

WHEAT GERM 1½-lb. bag 9¢

EUREKA BLEACH Large bottles 3 for 25¢

Todd's Whole CLAMS 16-oz. tin 27¢

BURNS'

Beef Stew, 16-oz. tin 22¢

Chili-Con Carne, 16-oz. tin 23¢

Steak and Onions, 16-oz. tin 35¢

HEINZ BABY FOODS 4 tins 27¢

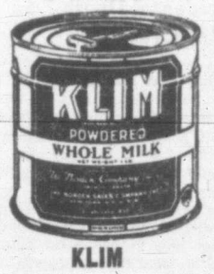

KLIM

1-lb. tin 69¢

2½-lb. tin 1.65

5-lb. tin 2.65

NUGGET WHITE KID CLEANER, btl. 12¢

POLIFLOR WAX, 1-lb. tin 45¢

EXPORT GINGER ALE, dozen pints 1.49

MIXED NUTS IN SHELL, 1 lb. 25¢

COCONUT, ½-lb. pkt. 31¢

REGAL MIXED PEEL, ½-lb. pkt. 15¢

MONARCH PASTRY FLOUR, 7-lb. 27¢

GARDEN GATE RHUBARB, 20-oz. tin 15¢

Combine the savings of self-serve shopping with the advantages of delivery — your order delivered anywhere in Greater Victoria for a charge of 10c.

STORE HOURS—9 a.m. to 5 p.m. Wednesday, 9 a.m. to 1 p.m. E 4141

Drugs and Toiletries

A Convenient Check Test of Personal and Household Needs

CALAMINE LOTION, 8-oz. bottle for 39c

MEAD'S DEXTRI MALTOSE 65c

INSECTO - BLITZ - AEROSOL INSECT BOMB 3.95

☐ WESTMINSTER TOILET TISSUE 4 rolls 27¢

☐ ELASTIC KNEE SUPPORTS—All sizes 1.00

☐ ELASTIC ANKLE SUPPORTS—All sizes 1.00

☐ FIRST-AID KIT—for camp or home. Metal case 3.50

☐ TANGEL, for burns; tubes 50c and 1.00

☐ SKEETOFAX—Insect repellent 25c and 50c

☐ TUSSY CREAM DEODORANT—Regular 1.00, now 60c

☐ MODERNE GENIE Home Permanent Cold Wave 2.75

☐ HARRIET HUBBARD AYER—Liquid Stocking Lotion 1.00

COLD CREAM, 1-lb. jar 49c

SUN-TAN OIL—for a tan. Prevents burning 35¢

GLYCERYN SUPPOSITORIES, adult and infant, 12 for 35c

LARVEX, complete with spray 1.36

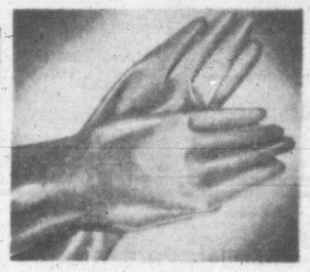

RUBBER GLOVES, all sizes, pair 39c

☐ GUERLAIN LIPSTICKS 1.50

☐ BUBARRY FACE POWDER—2.00 box with bottle of finishing lotion 2.00

☐ AUTO STROP RAZOR—with strap and five blades 1 25

☐ REMINGTON ELECTRIC RAZOR (foursome) 23.95

☐ REMINGTON SHAVE POWDER—Stick 1.00

☐ WILLIAMS LECTRIC SHAVE LOTION 50¢

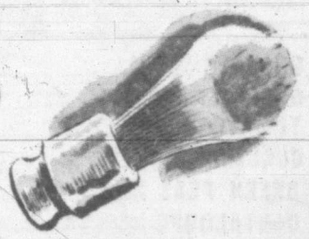

ENGLISH SHAVING BRUSH, fine quality 2.75

Just Arrived

English Swansdown Powder PUFFS 60c to 5 00

RAYVE CREAM SHAMPOO, jar 1.00

COLOBAR SUN GLASSES 3.50 to 10.00

RUBBER BATHING SHOES — Children's 1.25 Adults' 1.35

—main floor

DAVID SPENCER LIMITED

"We Reserve the Right to Limit Quantities"

Vancouver To Throw Party In London

LONDON, Ont. (CP) — Vancouver will "throw a party" in London Thursday night.

Four delegates at the annual convention of the Amalgamated Civil Servants of Canada here will be the "acting hosts." In the west coast city hundreds of government employees who are backing the party are waiting to see how the guests enjoy it.

"We have the go-ahead to give all the delegates and their friends a good time," Harold Baker, delegate from Vancouver said. "We want to spread a little western hospitality in the east."

6-PIECE HARDWOOD

DINETTE SUITES

89.50 to 95.00

BUFFET
With glass doors, cutlery and linen drawers.

TABLE
Jackknife leaf.

4 CHAIRS
With leather upholstered seats.

A choice of several finishes, including white, natural and satin.

ARROW FURNITURE CO. LTD.
1314 GOV'T ST. E 8024

2 Jewish Groups Clash In Montreal

MONTREAL (CP)—Two rival Jewish groups, said to represent supporters of the Hagana resistance movement in Palestine and the extremist Irgun Zvai Leumi, clashed at a meeting Tuesday night and one fist fight was reported.

The meeting, called by the Montreal United Revisionist-Zionist organization, which backs Irgun's fight against the British administration in Palestine, was interrupted when a small group of men, said to be Hagana supporters, burst into the hall.

Mixing Concrete Is Hot Job When Mercury At 72

With the mercury at 72, Tuesday was a hot day for just basking on the beach doing nothing, let alone mixing concrete on the Dallas Road. But here are, left to right, W. J. Rippon and Dave and John Burnett, occupied in the hot-weather job. 'Twill be cooler today for concrete mixers, however, with the forecast telling of "variable cloudiness with light winds and temperature normal." Normal temperature, according to William Burton of the Meteorological Observatory, is about 60.

Art Quiz Thursday At Little Centre

An art quiz will be held at the Little Centre tomorrow night at 8.30. K. C. Symons, well-known Victoria educationalist and formerly headmaster of St. Michael's School, will act as master of ceremonies. Experts will be Mme. Sanderson-Mongin, teacher and lecturer; Mrs. Barbara Woodward, a local artist who recently held a successful show at the Vancouver Art Gallery; H. Tasker-Taylor, an artist of wide experience, and E. Colchester, art master at Brentwood College.

Questions, which have been sent in by members of the Little Centre and others who are interested, are on art, painting and related subjects.

Two prizes, National Gallery reproductions of Canadian paintings, will be given for questions which "stump the experts." After the quiz, the social committee will serve refreshments.

Builders To Meet

The annual general meeting of the Victoria Builders' Exchange will be held June 2 in the Empress Hotel. W. C. Mainwaring will address the meeting on the subject "Business is Moving to B.C.", in which he will attempt to explain how the advent of new industries affects the construction business. Election of officers will take place.

Ralph C. Pybus, of the Contractors' Association of Vancouver, and R. J. Lecky, secretary of the Building and Constructing Industries of Vancouver, will attend the meeting.

Astrological Music

A hotel orchestra in New York City plays only "astrologically attuned" music, or music of composers whose horoscopes show that they are in harmony during the week with the stars in the sky.

QUALITY FOODS • COURTEOUS SERVICE
YOU PHONE—WE DELIVER

FREE DELIVERY

FOR CASH, C.O.D. AND CHARGE CUSTOMERS

PICKLED TONGUES Calves, lb. 22¢
PACIFIC WIENERS lb. 35¢
MEAT AND CHEESE LOAF lb. 39¢
KIPPERED SALMON For Salads, lb. 35¢

Tomato Juice — AYLMER Fancy, 20-oz., 2 for 25¢
Grapefruit Juice — SOLAR GLOW Sweetened, 20-oz. 3 for 32¢
PRUNE JUICE — Nectar Pure Large, 33-oz. bottle, each 39¢

MARMALADE — Tasty-Pak, 4-lb. tin. Pure Seville Orange. Each 53¢
Maraschino Cherries — McLaren's, 6-oz., for your fruit salad. Each 30¢
PRUNES — Large, 40-50s, 16-oz. pkg., each 18¢
SWEET RELISH — For your picnic lunches, 9-oz., each 23¢
PEAS — Orchard Grove, size 3, 20-oz. tins 2 for 31¢
MIXED FRUITS — Dried Apricots, Peaches, Pears, 11-oz. carton, each 27¢

Heinz Spaghetti — In Tomato Sauce with Cheese, 20-oz. 17¢ Each
LIME JUICE — Pure, Full Strength. Makes 5 quarts Limeade. 19¢ Each
Peanut Brittle — Nabob Pure Large pkg., 2 slabs, 35¢

ORANGES Sunkist, 344s, Sweet and Juicy 2 doz. 39¢
GRAPEFRUIT NO NEEDA SUGAR—Chockfull of Juice 6 for 23¢
TOMATOES HOTHOUSE, Choice, per lb. 25¢
CUCUMBERS HOTHOUSE, Large Size, each 23¢
GREEN PEAS FULL PODS, Fresh Daily 2 lbs. 27¢
CANTALOUPE LARGE SIZE, Ready for the table. Each 20¢

SPECIALS FOR THURSDAY, FRIDAY, SATURDAY

KIRKHAM'S 1318 BLANSHARD G 8131

THOMAS CRABBE

baritone, of Victoria, who will take part in Prof. Hoffman's concert in aid of the Solarium on June 5 in the Chamber of Commerce. Mr. Crabbe will sing "Il Balen" from "Il Trovatore." He also will be heard in two duets with Miss Irene Byatt, contralto, and he also will sing the part of Plunkett in the Spinning Wheel quartette from the opera "Martha."

Memorial Service For Scottish Dead In 2 Wars June 8

Soldiers of the Canadian Scottish Regiment who paid the supreme sacrifice as the First Battalion and the old 16th Battalion fought the Hun on European soil in two world conflicts will be honored at an official memorial service in Pioneer Square on June 8. It will start at 3.45.

Lieutenant-Governor Charles A. Banks, honorary colonel of the regiment, will unveil a memorial to their memory.

The old memorial honoring the dead of the old 16th Battalion—the unit which formed the nucleus of the present-day regiment—will remain, but a new inscription has been devised to honor the dead of the regiment in both conflicts.

It was just two days earlier—June 6—in 1944, that the "Fighting First" made their first land assault against the Nazis on the Normandy Beaches. Like their comrades of the old 16th, the members of the 1939-45 edition of the fighting Scottish battalion established a brilliant record as they hewed their way across northwest Europe.

Invitations have been extended to all former members of the regiment to be present. Also invited to participate in the service are all relatives and friends of those who died in action.

The padre of the regiment, Hon. Capt. G. A. Reynolds, will officiate at the service.

Wins Academic Honors

William Bernard Martin Hick, son of Mr. and Mrs. W. A. Hick, 1409 Hillside Avenue, graduated from the University of B.C. this spring with first-class honors in zoology. He attended Victoria High School and Victoria College from 1943 to 1945. While at Victoria College he won the $100 Kinsmen Club scholarship and a book prize in zoology.

This Is Spring Planting Time

. . . and time to do all the heavy work. Let us advise and help you.

DUFF Jr.
LANDSCAPE ARCHITECTS AND GARDENERS
E 0441

Accidental Death In Rail Crash

PRINCE GEORGE (CP)—A verdict that John Luciuk, 61, came to his death as a result of an accidental collision between a yard engine and a section crew speeder last Saturday in the Canadian National Railway yards here, was returned by a coroner's jury Tuesday night. Coroner M. W. Skinner presided.

The jury recorded its opinion that "we feel that a proper lookout was not observed on the part of all parties concerned." It recommended Rule 103 of the operating rules be applied within yard limits. The rule provides a flagman must take a conspicuous position on the lead car "except when shifting or making up trains in a yard."

No. 126
ESQUIMALT DISTRICT
3 Bedrooms $6850

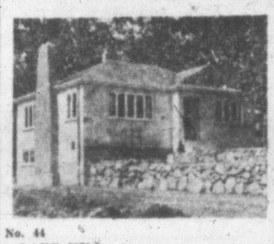

No. 44
LAKE HILL DISTRICT
5 Rooms $9500

No. 167
BURNSIDE DISTRICT
Choice Corner Lot
SPECIAL PRICE NOW OFFERED

Phone B 4293 for Full Particulars

Evenings: Mr. McNie, E 3919
Mr. Rands, G 1834
Mr. Russell, G 8496

Don. Harvey ENTERPRISES LTD.

Listen to "Victoria Commentary" with Ralph Pashley, every Sunday at 10 p.m.—CJVI

MORE for LESS!

Cotton Batts — Soft, fluffy white cotton batts. Suitable for cushions or comforters. SUPER VALUE 15c

BLANKETS — Fleecy white blankets with pink or blue overcheck. Size 72x84. Part wool. Per pair $4.98. Limit, one pair to a customer.

Ladies' Panties — Pure silk (parachute) panties. Double gusset. Full elastic at waist. Tearose or white. Substandards. BIG VALUE $1.00

WE'VE GOT THE VALUES!

PAINTERS' and PLASTERERS' BIB-STYLE OVERALLS — High back. All sizes. Made from War Surplus striped mattress ticking. BARGAIN PRICE $1.49

KNITTING WOOL — Durable, unshrinkable mothproofed skeins. Four-ply, approximate weight 4 ounces. BIG VALUE 39c

THE BEST FOR LESS!

Mosquito Tents (WAR ASSETS SURPLUS) — Size 8.0x9.0. Ideal for covering strawberry patches, summer verandas, etc. $2.95 Each

Refrigerator Jar and Cover — Fancy pressed glass. Square or round styles. Get several at this BARGAIN PRICE 15¢ Complete

LOWEST PRICES ALWAYS!

MEN'S YACHT CAPS — White duck tops. Strong, sturdy black shiny peaks and gold braid. All this and all sizes for 49c

Children's SWIM SUITS — Broken lines. "Skintite" and other well-known makes. Sizes 7 to 13 years. Last year's stock but still good. Values to $1.95. TO CLEAR 98¢

We Reserve the Right to Limit Quantities

THE "WAREHOUSE"
1110 GOVERNMENT ST. Near C.P.R. Ticket Office — 1420 DOUGLAS ST. Near City Hall
"WE CLOTHE THE FAMILY"

KAISER FRAZER

BUYING A NEW CAR?

Before You Buy, BE SURE—COMPARE

Phone E 2232 and we will place our demonstrator at your disposal—COMPARE THE RIDE—THE PERFORMANCE.

LOUIS NELSON LIMITED
810 JOHNSON ST. EMPIRE 2232

THE PUBLIC SERVICE OF CANADA

Requires

A PERSONNEL AND PURCHASING CLERK, MALE, $2,700-$3,120, Royal Canadian Mint, Ottawa.

X-RAY OPERATORS, $1,500-$2,580, Department of Veterans' Affairs, at various centres.

Full particulars on posters in Post Offices, National Employment Service Offices, or Offices of the Civil Service Commission throughout Canada. Application forms, obtainable thereat, should be filed immediately with the

CIVIL SERVICE COMMISSION OF CANADA
OTTAWA

SERIAL 1

YOUR HAT, SIR!! — IT'S IMPORTANT!

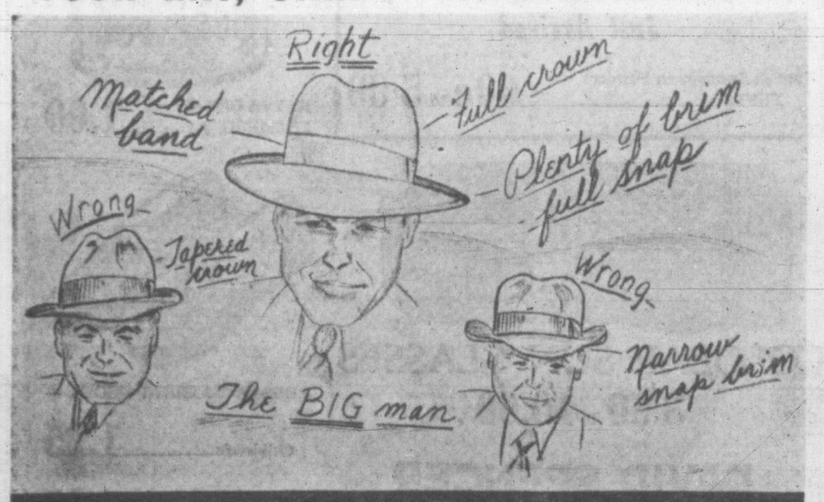

VICTORIA HAT MFG. CO.
712 VIEW ST. Emp. 3515

Technocracy Speaker

TECHNOCRACY Inc.
Presents
TED FEARMAN
Authorized Speaker
Subject:
"TWO WORLDS"
PRINCE ROBERT HOUSE AUDITORIUM
912 Douglas Street
THURSDAY, MAY 29, 8 p.m.
Admission 50¢
Tickets available 720 Fort Street or at the door.

WOOD WOOD WOOD

NL 1 FIR MILL-WOOD, Cord $4.50
INSIDE FIR AND BLOCKS, Cord $6.50
DRY FIR MILL-WOOD, Cord $7.50
CHEAP LUMBER (CULL), Cord $5.75
DRY CEDAR MILL-WOOD, Cord $6.00
SEMI-DRY FIR, Cord $6.25
SACKED FIR SAW-DUST, Unit $5.50
BULK FIR SAW-DUST, Unit $4.50
COARSE CINDERS, Yard $1.50

PHONE B 2424 • We deliver in the City, Saanich, Oak Bay, Esquimalt, Colwood, Saanichton, and up to Sidney.

OFFICE 1453 Douglas
Yard Office 2625 Pleasant St. Near M-W Mill

Empire WOOD & SAWDUST CO.

B 2424 or E 8525 — Delivered in L, 1½ and 2-Cord Loads • LOWEST PRICES • Immediate Delivery

Fort Garry Coffee combines quality and economy. Buy the economical Pliofilm package and enjoy coffee at its best. Enjoy Fort Garry Tea, too.

A HUDSON'S BAY COMPANY PRODUCT

A NEW SENSATION IN HEARING
Microtone Presents
The AUDIOMATIC
MEREDITH HEARING AIDS
206 KRESGE BLDG. E 2436

AUTOMATIC WAFFLE IRONS
13.65
SHOWERS ELECTRIC
2636 DOUGLAS B 5541

TP MODELS & HOBBIES
Model Aircraft Kits
578 YATES ST.—B 1041 760 FORT ST.—G 3831

Famous Ghosts To Move As Britain Builds New Foreign Office

LONDON (CP)—Some famous ghosts will be disturbed in a year or so as carpenters and builders move into Carlton House Terrace and start hammering out a new home for the Foreign Office.

Where 16 noble mansions now stand on either side of the Duke of York's steps, overlooking the Mall and St. James' Park, a modern block is to be erected for the diplomats and huge clerical staff required to deal with today's foreign affairs.

The silk-clad legs of girl stenographers will flash along the sidewalks that once knew the weighty step of such dignitaries as Lord Palmerston and Mr. Gladstone. Dispatch riders will roar along a roadway over which carriages once rolled to stately parties.

Some houses already have been taken over by the Foreign Office and the Ministry of National Insurance. At the far end of the terrace, next to Marlborough House, where Queen mother Mary lives, is No. 1 Carlton Gardens, Foreign Secretary Bevin's official residence.

It's been painted recently—a bright yellow cream that makes it stand out from its dingy neighbors. Soon workmen will move in and start modernizing its interior.

Mindful, no doubt, of the cries that go up when historic buildings are threatened, the architects have designed the new building to preserve the Nash facade built along the Mall in 1830. Thus when the Royal Family drives from Trafalgar Square to Buckingham Palace, the view of their right will be the same that William IV regarded.

Some of Britain's most famous clubs are along the adjacent streets—places like Boodle's, Brook's and the Carlton. But the sightseer will be hard put to find them, however versed he is in history, for most of them conceal their identities behind facades thick with London soot, but unmarked by anything as vulgar as a brass plate.

Kiwanians Note Progress Of Year

A special "Let's Pause and Take Stock" program was presented to members of the Victoria Kiwanis Club at their weekly luncheon meeting Tuesday. During the meeting members of the club's board of directors reported progress of various committees since the first of this year.

Reports were given by N. H. Ingledew, boys' work and attendance committees; T. G. Denny, social; Walter Walker, public affairs; Sam Clack, program; A. M. Stewart, interclub; M. V. Chestnut, aims and objectives and junior safety patrol; Denis Hagar, membership and classification; Chas. Mullins, sports; John Smith, support of churches and music; William Patterson, publicity; William Hamilton, properties and reception, and Charlie Ferber, education.

Past-president Denis Hagar told the members the Royal Jubilee Hospital was seriously overcrowded and lacked many facilities. He said a general canvass would be held early next year to raise $42,000 for capital improvements to the hospital. This money would be spent for nurses' accommodation, elevators and expansion and alteration to the lower floor of the hospital.

At present, Mr. Hagar said, the pharmacy staff has to put up 120 prescriptions a day in a space designed for one third of that number; the laboratory has overflowed to six rooms formerly occupied by patients and emergency rooms are being used as general rooms. "In 1939 the average number of 'in' patients per day was 267. Today that figure has been boosted to more than 400," he said.

Mr. Hagar noted the Kiwanis Club had donated a total of over $63,000 toward capital improvements to this hospital during the past 13 years, and asked the club to support the new undertaking. He suggested the club undertake to sponsor the drive.

Junior Chamber Discusses Program

Need for more vigorous programs to stimuate member interest and better attendance at the regular meeting of the Victoria Junior Chamber of Commerce was stressed at a general meeting of the membership held Tuesday evening in the Empress Hotel.

It was suggested to the program committee that varied speakers and motion pictures of specific interest be arranged for presentation at the weekly luncheon meetings of the group. It was decided to start plans for an active autumn program which will include a banquet and smoker.

Hope was expressed that next year's national convention of the Junior Chamber of Commerce will be held in Victoria. A committee was appointed to see if this could be arranged.

The meeting endorsed a resolution passed by the New Westminster Junior Board of Trade, to be presented at this year's national convention at Harrison Hot Springs, in July, calling for instruction of safe driving in all senior high schools throughout the province.

Venetian Blinds
Made to Order
E 7915 1113 Fort
PACIFIC VENETIAN BLIND CO.
Perfect Light and Shade Control

CHRONIC BRONCHITIS
Does choking, gasping, wheezing Chronic Bronchitis make your life a misery? Are you kept awake by a dry, hacking or phlegmy bronchial cough? Get fast safe relief with Templeton's RAZ-MAH—specially made to relieve the torment of Asthma, Chronic Bronchitis, Hay Fever. 50c, $1 at druggists everywhere. R-25

THURSDAY - FRIDAY - SATURDAY
SUPERIOR FOOD STORE
— QUADRA AT HILLSIDE —

SUPERIOR MEATS
BACON Side Sliced, ½ lb. 30¢
BEEF LIVER Sliced, lb. 28¢
CREAMED COTTAGE CHEESE lb. 13¢
GRADE "A1" RED BRAND BEEF
ROUND STEAK Boneless or Ground, lb. 49¢
BLADE POT ROASTS lb. 31¢
T-BONE STEAKS or ROASTS lb. 59¢
PEAS DEVON or FRANKFORD BRAND, sieve 4-5s, 20-oz. 3 tins 39¢
SALT WINDSOR, Plain or Iodized, 2-lb. pkt. 8¢
BOLOGNA YORK, 12-oz. tin 22¢
FIG BARS RED ARROW, Fresh, Delicious, lb. 39¢
GRAPEFRUIT JUICE 20-oz. tins 2 for 21¢

SUPERIOR QUALITY FRUITS AND CELLO-WRAPPED VEGETABLES
ORANGES SUNKIST, 344s 3 doz. 54¢
TOMATOES No. 1 Dessert, lb. 28¢
LETTUCE Large, Local, Each 13¢
GREEN ONIONS AND RADISHES, 2 bunches 9¢
BANANAS GOLDEN RIPE 2 lbs. 33¢

SALMON
GOLD SEAL, SOCKEYE
½-lb. tin 29¢

COFFEE
NABOB FLAVO-TAINER
Regular or Fine Grind
1-lb. bag
43¢

SOUP
CLARKS' TOMATO-SCOTCH BROTH, 10-oz. tin
5¢ (Limit 6)

Wieners and Beans
BURNS'
A Delicious Treat, 16-oz. tin
23¢

HONEY
CLOVER CREST, No. 1 Manitoba
16-oz. carton
29¢

TUNA
SEA KING, MINCED, 7-oz. tin
35¢

SCOOP!
COPP The Shoe Man, Victoria
SELLING OUT
SURPLUS STOCK OF THE VANCOUVER BOOT & SHOE CO.
At Wholesale Prices and Less

MR. E. COLVILLE, VICTORIA MANAGER OF COPP'S, SECURES SURPLUS FROM VANCOUVER WHOLESALERS AT DRASTIC REDUCTIONS —— AND IS OFFERING SHOES AT WHOLESALE PRICES AND LESS —— COME IN AND GET YOUR SHARE OF THESE AMAZING VALUES!

VALUES UNSURPASSED
Genuine Made in Mexico
HUARACHUES
Reg. 3.95 1.99!

BARGAINS IN CANVAS FOOTWEAR
White and colors by Cuban or wedge heels. Oxford or sandal styles. Regular 3.45. 1.59!

SAVE ON TOE RUBBERS
Here's a real old-time bargain. Very light toe Rubbers. Regular price 1.00 per pair. 49c!

JUST IN! English Crepe Sole Sandals for Children

Every pair of these shoes is a this season style success. Sport and dress styles. Values to 4.95. 2.89

Here's exceptional value. Hi-style suedes, gabardines and smooth leather. High or Cuban heels. Blacks, browns or white. 3.79

SPECIAL WOMEN'S BOUDOIR SLIPPERS
Buy now and save. A wide variety of style and color. Reg. 1.49
98c

Smart American Shoes
Regular 7.50 shoes are offered at this amazing price. Suedes, Plastics and Smooth Leathers. Platforms, pumps, sandals and ties. All sizes— 4.89

Extra Values in
Men's Oxfords and Work Boots

LOAFERS
Here's real value in these popular shoes. Brown or beige, elk uppers, leather or rubber soles. Values to 5.95.
3.89

OXFORDS
Black or brown leathers in plain toe or brogue style. Values to 6.50.
3.89

BOYS' SCHOOL BOOTS
Panco soles and heels. Values to 3.45. Sizes 11 to 5½.
2.29

PANCO SOLE WORK BOOTS
Black grain uppers with long-wearing Panco soles and heels; plain toes. Sizes 6 to 11 3.89

MEN'S SLIPPERS
Plaid mules, Leather or felt Everetts. Padder or plastic soles. Values to 2.95.
98c

Copp The Shoe Man
DOUGLAS ST.

CHILDREN'S BOUDOIRS
White moccasins, fur trimmed. Sizes 2 to 6.
49c

HOT WEATHER Suggestions

GARDEN HOSE
ALL PLASTIC—In 50-foot lengths. Per length $10.50
2-PLY RUBBER—In random lengths. Per foot 17¢

Everything You Need for the Garden

SPRINKLERS
STANDARD RAIN KING—This nationally-known sprinkler will give a lifetime of service. Each $4.95
WHIRLING FAIRY—Brass arms and head. Waters a circle 30 feet in diameter. Each $2.55
WHIRLING MIST—Same as above, only 5½ inches high Each $2.40
BUNNY SPRINKLER—Revolving brass head throws a rain-like spray up to 40 feet in diameter. Each $1.65
CLIPPER SPRINKER—Smooth running, brass head with 4½-inch arms. Each $2.60

SPIKE FAN SPRINKLER — Die-cast zinc body with brass nozzle, gives a dense, uniform spray. Each 49¢
THOMPSON'S TWIN SPRINKLERS—Die-cast zinc body, polished brass head. Each 69¢
CRESCENT SPRINKLER—A crescent-shaped brass sprinkler. Each $1.35

HOSE NOZZLES
DIXIE NOZZLE—All brass, polished. Each 89¢
ATLAS NOZZLE—Sturdy brass construction. Each 69¢
EMCO NOZZLE — Die-cast white metal. Each 50¢

HOSE FITTINGS

VICTOR HOSE MENDERS — Thin brass tubing. Sizes ½-in. and ⅝-in. Each 12¢ ¾-in. Each 15¢
PERFECT CLINCH HOSE MENDERS—Size ½-in., ⅝-in., ¾-in. Each 18¢
HOSE CLAMPS—Strong, galvanized metal. Sizes ½-in., ⅝-in., ¾-in. Each 5¢
HOSE COUPLINGS—Lathe turned, cast brass. Sizes ½-in., ⅝-in., ¾-in. Each 40¢
HOSE COUPLINGS, PERFECT CLINCH — Sizes ½-in., ⅝-in., ¾-in. Each 45¢

LAWN MOWERS
14-INCH COMET
This dependable Taylor-Forbes product has all cast wheels, 5 blades and roller bearings.
EACH $16.95
16-INCH BUCKEYE
A lightweight mover, only 27 lbs., rubber tired, finished in aluminum.
EACH $32.95

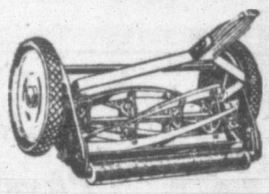

ICE CREAM FREEZERS
Now is the time to purchase an ice cream freezer for the home or summer camp while stocks are complete. These famous, well-made, "WHITE MOUNTAIN" Freezers come in the following sizes:
2 Quart. Each $10.25
3 Quart. Each $13.35
4 Quart. Each $14.75
6 Quart. Each $18.95
8 Quart. Each $25.50

1400 GOVERNMENT ST. GARDEN 1111
McLENNAN, McFEELY & PRIOR, LIMITED.

Utilize Times Want Ads

Dad and His Day

Here are some really fine Pewter Flasks. Priced from ------$6.00

Magnifying and reading glasses, at --------$4.25

Don't forget, Father's Day is coming (June 15), and there are hundreds of suggestions here from tie pin to barometer, watch chain to ring, there's sure to be something he wants.

F. W. Francis

1210 Douglas St. AT THE SIGN OF THE BIG CLOCK

Lyle's For SMARTER STYLES

JUNIOR SPORTSWEAR 732 FORT ST.

"Bloomer Girl" SWIM SUITS

By Rose Marie Reid . . . pretty pastel linens, demurely trimmed with white eyelet, threaded in baby ribbons! Price, only---------- 4.95

JAMESON'S

Fresh Roasted Daily

New Pliofilm container inside the carton insures full flavor and aroma.

PRINT HOUSECOATS

Mexican floral prints, zipper style, short sleeves. White, turquoise, rose, pink, with florals. Fuller skirt---- 9.95

Mae Meighen CORSET SPECIALTY SHOPPE 890 Fort St. E-6214

NOW is the TIME

To Make Your Photographic Appointments for

JUNE and JULY WEDDINGS

Meyers Studios

"COAST TO COAST"

645 YATES ST. E 2332

Professional Physiotherapy

Services Are Available

at

Sheridan's Slenderizing Salon

715 VIEW

Hours 9 to 5.30

By Appointment Only

G 7443

"We Use Modern, Natural Methods"

Personals

Mr. and Mrs. H. B. Olson are entertaining friends tonight, after-five, at the Victoria Golf Club.

Mrs. J. G. Fordham, recently arrived from England, came to the city Tuesday to spend the summer with her sister, Mrs. David Doig, Lansdowne Road.

Honoring Miss Hilda Rowley, a June bride-elect, Mrs. Ernest Welsh, 77 Moss Street, entertained with a linen shower recently. Mrs. Doug. Davidson assisted her mother. Guests included co-workers of the bride-elect at the Exclusive Shop.

Mrs. Jean Cameron arrived by plane Tuesday from Glasgow, Scotland, to spend some months in Victoria visiting her aunts, Mrs. E. M. Whyte, 345 Vancouver Street, Mrs. H. Duncan, 225 Vancouver Street, and Mrs. J. Granger, 128 Wellington Avenue.

Misses Margaret Grant, and Jean Fontana entertained fellow graduates of St. Joseph's Hospital at the home of the latter, 57 Chambers Street Monday evening at a miscellaneous shower for Miss Hellen Pollock. The popular bride-elect of this week, is aslo a St. Joseph's graduate.

Mr. G. H. Marr, a former resident of Victoria, arrived by plane Tuesday for a short visit. On his return to Vancouver, also by plane, he will be accompanied by his young son Douglas, who will enter boarding school there. Mr. Marr and his wife and son will now make their home in the mainland city.

Miss Jean Spiller, who has been attending United Church Training School in Toronto, arrived in the city today, home for the summer holiday. She was accompanied by her parents, Mr. and Mrs. J. Spiller, 2424 Lincoln Avenue, who have been spending the past month in Calgary.

Miss Bim Jackson, Cobble Hill, was a luncheon hostess Tuesday when she entertained at the Union Club to honor Miss Patricia Beard who will be married Saturday. Guests were Mrs. Jonn Ley and Misses Joan Graham, Sue Baker, Rosemary Williams, Catherine Angus, Shirley Wallace, Hilda Soulsby and Veryan Yarrow.

For Miss Helen Pollock, whose marriage takes place Saturday, Mrs. Fred Hardisty entertained at her home, 701 Pine Street, Tuesday at the tea hour. Miscellaneous gifts were presented to the bride-elect, along with a corsage bouquet of gardenias. Mrs. R. Elphick presided with the hostess at the tea table, centred with a floral arrangement. Those invited were Mesdames C. Bickford, D. Wheldon, D. Hardisty, J. Carr, N. Kennedy, C. Smith, and Mrs. W. Bickford.

June bride-elect, Miss Hilda Rowley was the principal when Miss Lorraine Hemming, who will be one of the bridal attendants, entertained Tuesday at her home, 3250 Linwood Avenue. Corsage bouquets were presented to the principal and her mother, Mrs. Herbert Rowley. Miscellaneous gifts were contained in a decorated basket. Those attending were Mrs. N. A. Hutton, A. Boden, A. Hemming and Misses Lillian Rowley, Betty Girvin, Phyllis Goodrich, Frances Campbell, and June Hemming.

To honor Mr. A. Campbell, Heath Drive, who observed his 80th birthday Sunday, family members held a surprise party at the home of Mr. and Mrs. George McIntosh, 1569 Pembroke Street. The guest of honor was presented with a Cape Cod chair and many other gifts from those assembled, who included Mrs. A. Campbell Sr., Mr. and Mrs. W. Campbell, Mr. and Mrs. C. Pimlott, Mr. and Mrs. A. Campbell Jr., Mr. and Mrs. T. Wilson, Misses C. Campbell, D. Spinkler, Mary Pimlott, Patsy Wilson and Messrs. C. Pears, Alf Campbell, Archie McIntosh, Archie Campbell and Kenny Campbell.

Mrs. C. H. Smith, 349 Sylvia Street, entertained friends, among whom were members of the Victoria Girls' Pipe Band, Monday, in honor of a member, Miss Betty Cantell, whose marriage will take place Friday. The honor guests was piped into the room by Sgt. Shirley Ball, and linen gifts contained in a drum were presented to her. Corsage bouquets of gardenias and carnations were presented to the honor guest and her mother, Mrs. J. B. Reid. Other guests were Mesdames L. Young, R. Patrick, A. Anderson, V. Slavin, E. Marks, M. McCabe, W. N. MacWhinnie, Williamson, J. Grundison, M. Soltice, M. Perry, K. Reynolds, P. Eastwood, T. Merriman, C. West and Misses Louise and Shirley Young, Audrey Patrick, Shirley Anderson, Pat Slavin, Madeline and Roseline Marks, Madonna McCabe and Gerry Eastwood.

Victoria Girl Runs Own Cruiser

Miss Gertrude Paul, at the wheel of the cruiser Dunrone, in which she takes fishing parties, picnic parties or just cruising parties out from Cowichan Bay during the tourist and fishing season.

A happy-go-lucky nature, a deep chuckling laugh, bright rosy cheeks and twinkling blue eyes, all add to the popularity of Miss Gertrude Paul, who is one-woman captain and crew of the cruiser Dunrone.

Daughter of A. S. "Budge" Paul of Victoria, and granddaughter of the late Dr. E. B. Paul, Gertrude went to school in the city, but when she began to grow up, the idea of working in an office "just didn't appeal" to her.

When she was a small girl she lived at Cowichan Bay with her parents, and she had made many friends there. She had learned to love the sea and boats and always in the back of her mind was the thought of going back there to live.

Ready to go to work, she did go back to the Cowichan Valley, to work in a bank at Duncan, but the call of the outdoors was too strong and it wasn't long until she was spending most of her time at the bay.

She started tying flies for fishermen and made such a success of it that she had quite a large group of clients. But during the war years it was too hard to get the proper materials so she gave that up and "got herself a boat," as she tells you with a chuckle.

Now, she is in ousiness for herself, and it's proving quite a lucrative business, too. This year, she plans to start her fly-tying again, and in her spare time, as a sideline, she does the cooking in a small tourist eating place at Cowichan Bay.

Right now she is on holiday With Miss Rosemary Bell-Irving, Cowichan Bay, a student at University of British Columbia, she brought the Dunrone down to Victoria recently for overhaul.

When the cruiser was all "shipshape" the girls returned to Cowichan Bay, stowed their baggage aboard and set out for Seattle, cruising through the islands of the Gulf and the Puget Sound. They expect to spend a week or more in American waters. On their return Miss Paul will be right into the summer season. She'll be taking out parties regularly.

The cap she wears was given her by an American naval officer

"I keep it for luck," she says, "and it gives me a very nautical look, don't you think?"

Dionne Quints 13 Years Today

CALLANDER, Ont. (CP) — They're smart but not sports-minded, they're neatly dressed but not clothes conscious—that's the Dionne quintuplets in a nutshell as they celebrate their 13th birthday at their palatial home near here today.

As the healthy sisters excitedly opened their gifts they bore little resemblance to the infants born in a humble northland farm home on a sunny May morning in 1934, when Annette, Cecile, Marie, Yvonne and Emilie defied medical science because they lived.

Disclosures from the nuns who teach the children and from the parents, Mr. and Mrs. Oliva Dionne, showed that although the quints indulge in popular games it is 'only in a casual way."

School work and music are their chief interests. Mr. Dionne has one worry—the quints can't swim because they have never had the opportunity to learn. He's considering construction of a private swimming pool on his farm estate.

The girls have completed their sixth grade in school and in June, 1948, they will write high school entrance examinations. Rev. Sister Aime De Anges, in charge of their education, gave the quints a holiday from school today to admire watches and necklaces from their mother and father, among other gifts.

Tomorrow the girls will be back at their studies, including mathematics and French in the morning and science and English in the afternoon. The nuns believe that the quints are as far advanced in English as any other French-Canadian children of the same age.

All five have a keen appreciation of music and are becoming accomplished pianists. They sing and dance exceptionally well and don't seem to mind an audience.

Cecile has the most initiative. Annette is the most industrious. Yvonne is "the deepest in mind." Marie, always the smallest, is still "the youngest in character but she is very sweet."

Emilie, most boyish of the five for a long time, is just the opposite now. She is the "most feminine."

Flannel Dance In June

Under the auspices of the Royal Jubilee Hospital Alumnae, a flannel dance will be held at the Royal Victoria Yacht Club June 5. Len Acres' Orchestra will provide music for dancing from 9 to 1, and during the evening refreshments will be served. Convening the affair is Mrs. Zoe Harman.

Take half a glass of currant jelly, half a cup of chutney, juice of half a lemon, season with salt and pepper, heat and serve with lamb chops.

To Be Feted On Golden Wedding Day

Principals Thursday evening at a party to be given by Army and Navy Veterans will be Mr. and Mrs. Thomas Obee, 644 Speed Avenue, who on that day observe their 50th wedding anniversary.

Mr. Obee is well known in the city through his years of comedy entertaining for many worthy causes, including the armed forces during war years. He served in the South African Campaign, and during World War I joined the 88th Royal Victoria Fusiliers, going overseas with the 103rd Battalion.

The couple were married at St. Mary's Cray, Kent, by Rev. Carrol, and came from London 36 years ago to reside in Victoria. They have two sons, Thomas J. Obee, aboard the survey ship William J. Stewart, and Joseph Frank Obee, Victoria; and four daughters, Mrs. S. Dunberk, Dawson City; Mrs. C. L. Luckovitch, Seattle; Mrs. A. McCormick, Ocean Falls, and Mrs. E. Eve, Sooke.

Club Calendar

Executive of Victoria Presbyterial, United Church Women's Missionary Society, Friday at 2.30, First United Church.

Women of the Moose, Victoria Chapter, No. 25, regular meeting tonight at 7.30, 902 Government Street. Nomination of officers will take place. Courst whist at 8.30.

Rebekah Past Noble Grands, Friday, 8, home of Miss F. Cosman, 57 South Turner Street . . . South Saanich Women's Institute, card party, Friday Temperance Hall.

Miss Dien Horstman Marriage Announced

Of interest to many Victorians will be the announcement of the wedding next Saturday in Vancouver of Miss Dien Horstman and Alfonse Pieters, both of Amsterdam, Holland. The ceremony will be performed by Dr. Douglas Telfer in West Point Grey United Church at 3 o'clock.

Miss Horstman will be remembered here as a charming grey-eyed Hollander, who came to Canada a little over a year ago with the sanction of the Netherland government, to teach school and to learn Canadian ways of life.

She spent some months in Victoria and in the interior of British Columbia where she went to pick fruit. In the late autumn she returned to Vancouver and joined the staff of Queen Mary School to teach grade three pupils.

Mr. Pieters, who was interned in Batavia during the war met his fiancee on the boat crossing from Holland to Canada.

The young couple will honeymoon in the Canadian Rockies and eastern States before going to the Dutch Indies to make their home.

Membership Tea

Senior subdivision of the Catholic Women's League held their annual membership tea recently at the home of the president, Mrs. W. W. Rogers.

The tea table was decorated in league colors, blue and gold. Presiding at the urns were Mrs. Bedard, president, Langford subdivision; Mrs. C. D. Macklin, Esquimalt; Mrs. L. Heather, Lake Hill and Mrs. F. Doherty, Oak Bay.

Mrs. Rogers, assisted by Mrs. Blair Reid, provincial chairman of the league, received guests among whom were His Excellency, Rev. James M. Hill, Bishop of Victoria.

Tea was convened by Mrs. S. Hunter, assisted by Mesdames C. Mulcahy, P. C. Shaw, J. Battie, W. Milligan, W. Humphries, A. McDonald, W. R. Martin, R. Kissinger, M. Hartnell and A. Lagace.

During the afternoon, Mrs. A. Grant and Mrs. Rogers sang solo numbers accompanied by Mrs. G. Coles.

BLOUSES Clearing at------ 1.98

Sheers in white and pastel shades. Long sleeves, tie neck.

Mary Constance 784 FORT

"CHERRY BANK" HOTEL

(Under New Management)

QUIET — RESTFUL — FRIENDLY

818 McCLURE STREET

2 Blocks East From "The Empress"

VICTORIA, B.C.

STANLEY EDWARDS

TERVO'S

SLACKS for gay outings from 4.95

722 YATES

Do You Feel Nervous And All on Edge?

People suffering from loss of appetite and run-down condition with symptoms of nerve strain often need a nerve and general tonic. Glycero-Lecithin with Vitamin B(1) supplies tonic ingredients. It is especially beneficial for convalescents. By increasing the supply of Vitamin B(1) in the system, appetite is improved and the system thereby built up to normal if the loss of appetite was due to deficiency of Vitamin B(1) in the diet. $1.00 at all Cunningham Drug Stores and other drug stores.

HOC1

SO COOL for TODAY

New Blouses

WHITE SHEERS

Scurrahs

728 YATES

SPECIAL!

BRITISH-MADE ALL-WOOL SKIRTS

Regular to 12.95.

ALL ONE PRICE---------- $5

Piccadilly Shoppe

DIRECT from ENGLAND

1105 GOVERNMENT ST. - G 7332

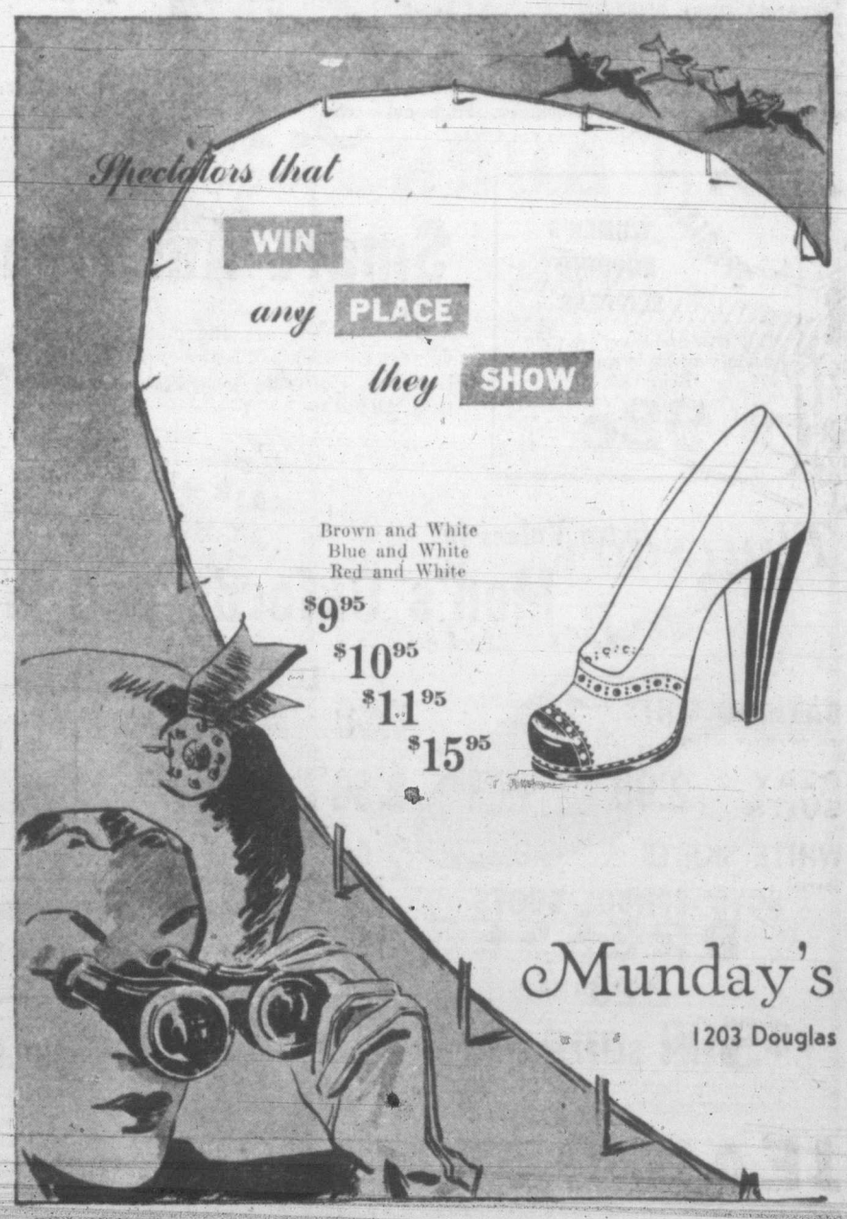

3-PCE. SILVER-PLATED
TEA SET
12.95
Convenient Terms
Jewelers ROSES LTD Opticians
1317 DOUGLAS

You Will Find We
Save You Money
on new coats or repairs. It means money in your pocket by coming here —upstairs.
Victoria Fur Shop
4th FLOOR, JONES BLDG.
723 FORT E 8133

colin Tyrrell FLORIST
735A YATES E 0748

DARLING'S Rx
"Serve You Better"
TRUSSES
ABDOMINAL BELTS
ELASTIC HOSIERY
Expert Fitting—Free Consultation
Opp. Pemberton's B 1212

You See Them Here
You See Them There
NEW METHOD
Trucks Are Everywhere
The Island's Greatest Cleaning Service
LAUNDERERS, DYERS and
DRY CLEANERS
G 8166

It Pays to Shop at Ray's
MERCHANDISE AT PRICES THAT ALL CAN AFFORD

In Step With Style

Paris Favorite—Ranking favorite with many French designers is the separate bright jacket which doubles in brass. It teams up now with a slender black wool dress and later on with light silk frocks. Also finding favor is the cape jacket, a new idea in toppers.

Pace-Setting—Shoe stylists predict that tall platform soles, nailhead trim and open toe models will soon be as dated as high button gaiters. Neat, fully closed footwear rates at the top of the list, with well-cut sling pumps running second in the fashion's plan. Reason for this trend toward less conspicuous more flattering pedal coverage, is the natural evolution of accessory items for effective co-ordination with the ultra-feminine styles of the coming season.

Glove Importance — When wearing bright gloves it is well to limit the matching accessory to one item — a scarf, pocket kerchief, corsage bouquet. The moving hand becomes an effectively stellar attraction if the supporting bits are purposely played down.

Impressive—Shadowy play of one fabric over another to create a diaphonous, filmy look in evening dresses is a technique being used for new formal styles born of unrestricted use of fabric. Frost ywhite chiffon veiled polka dots and black point d'sprit or net floated over prints and plaids, simulate a subtle illusion of depth.

Double-Duty—Accepting a "dress optional" invitation has been simplified by the introduction of double-duty costumes that add or subtract jackets, capelets, apron peplum and full overskirts for quick adapting of an ensemble to meet casual or formal requirements.

Magic—Add fresh life to last year's summer chapeau. Artificial posies or leaves will revive like magic if held over steam from a boiling kettle until shape is regained.

Teen-agers' Must — Summer town-wear for teen-agers is as washable as faces. Darker cottons and rayons which dodge dirt and defy heat have proved their color-fastness and washability.

It's In the Bag—New handbag fashions take their designs from desk blotters, carpet bags, lunch baskets and functional boxes. The lowly feed box, for example, is the granddaddy of a fashionable shoulder bag. The old-fashioned carpet bag bows to a modern encore which is a copy of its attic counterpart except for size.

Perky — Gaily registering a natural affinity for daytime suits and dress are the bonnets featuring multi-colored taffeta trim. Crisp bows add a perky touch to that smart new brim on a profile-revealing slant.

Boudoir Fashions—Fragile fabrics softly tailored into bed jackets ensemble with nightgowns of similar design for high style boudoir fashion.

The following druggists of Victoria and District are A.I.D. stores — Watch for Thursday's Advertisement in this paper:
Aaronson's Drug Store, G 2414
Blay's Pharmacy, B 4046
Darling's Pharmacy, B 1212-B 3831
Davenport Prescription Pharmacy, E 9731
Fairfield Pharmacy, G 6741
Fernwood Pharmacy, G 2722
Gorge Pharmacy, E 7702
Hillside Pharmacy, G 1632
Jubilee Pharmacy, E 8911
Minnis Pharmacy, G 3532
Pandora Pharmacy, G 3841
Shotbolt's Drug Store, G 1612
Terry's (1939) Ltd., E 7187

Pearls
SIMULATED
"The Timeless Gift"
3.75 6.50
10.00 27.50
DOUBLE OR TRIPLE STRAND, PRO RATA
Kenton Ltd
JEWELLERS
LA TAUSCA, MARVELLA CORO, LADY RAYMAR
653 Yates E 5521

Canadian-Inspired Play Togs

Lovely Regan Callais, RKO radio star, wears the latest tomboy style shorts for play, designed by Buzz Shamrock, one of Canada's leading sports stylists.

Mrs. R. Williams Heads Daughters St. George

Mrs. R. Williams was elected president of Victoria Lodge, No. 83, Daughters of St. George, at a meeting held recently in the Boilermakers' Hall.

Other officers are Mrs. M. Haines, vice-president; Miss E. Reed, financial secretary; Mrs. A. Harris, recording secretary; Mrs. K. Gaiger, treasurer; Mrs. A. Bird, chaplain; Mrs. J. Brien, first conductor; Mrs. H. Penketh, second conductor; Mrs. M. Brawn, inside guard; Mrs. F. Chappell, outside guard; Mrs. M. Harris and Mrs. E. Lomas, trustees; Mrs. K. Gaiger, pianist; Mrs. E. Skelland, captain of guards; Mesdames A. Gurney, H. Penketh, and M. Haines, auditors.

Mrs. C. Fairservice, now past president, presided at the social meeting preceding election and welcomed sister members from Alexandria Lodge, Seattle, and Princess Patricia Lodge, Victoria.

Following election, cards and refreshments were enjoyed with Mesdames A. Harris and R. Williams in charge.

Next business meeting will be held on June 12 at 8. Officers and drill team will meet at 7 for practice. Installation of officers will be held.

I.O.D.E. Discusses Radios And Films

TORONTO (CP) — Slipshod thinking which is responsible for much of present-day "bewilderment and uncertainties" may be partially the result of the "easy" education of radio and films, delegates were told yesterday during sessions of the Imperial Order Daughters of the Empire annual meeting.

"Please do not think I'm minimizing the value of radio and flims," said Mrs. J. D. Detwiler of London, Ont., national educational secretary. ". . . both give us information without any effort on our part and help develop a new generation with a wide range of knowledge.

"But with this easy means of acquiring information some of the thoroughness is lost, and there has become a lack of mental discipline," she said.

A recent I.O.D.E. dominion-wide survey of reading material for young persons disclosed that children and young persons seem to prefer the "comics" and cheap sensational type of magazine, she said.

The survey followed a resolution from Saskatchewan in connection with "penny dreadfuls," and resulted in suggestions that more children's libraries be established in Canada. It was also recommended that parents be urged to buy more good books for the home.

During evening sessions members attended a lecture by Dr. Watson Kirkconnell of Hamilton on "The Communist threat to Canada." He urged Canadians learn to "Distinguish between the honest reformers in our communities and these authentic Communists whose aim is the destruction of all we live for."

Annual Meeting Canadian Club

The annual meeting of Women's Canadian Club will be held in the Empress Hotel ballroom at 2.30 on June 6.

Members proposed for executive for the coming year, with seven to be elected, are as follows: Mesdames V. L. Annett, C. Conyers, A. H. Cox, F. T. Fairey, E. S. Farr, J. F. Godman, G. Gowan, E. T. Kenney, J. U. Kimmitt, A. D. Muskett, D. McAdie, W. F. Pinfold, Dr. Margaret Newton and Miss Doris Harper.

Colored films of Canadian art and Canadian scenes will be shown during counting of ballots.

Plan Tea—Arrangements were made for a tea to be held by the W.A. to Children's Aid Society, June 17, at the Detention Home, 1527 Coldharbor Road, at their meeting at the Y.W.C.A., with Mrs. D. McAdie in the chair. Tentative plans were also made for a shower and tea to be held in early fall.

Garden Party — It was announced that the annual garden party will be held by Esquimalt W.I., June 5, on the lawn of St. Paul's Anglican Church Hall. There will be a miscellaneous stall, home cooking, contests and tea will be served with 500 to be held in the evening. Mrs. McDuff has been named general convener.

Y.P. Societies

St. Mary's—At a meeting of the senior branch, St. Mary's A.Y.P.A. held recently, Evelyon deKelver, John Clark and Joan Harris were initiated as members of the branch. After initiation an election of officers was held as follows: President, Dorothy Ellis; recording secretary, Betty Greenfield; corresponding secretary, Wilma Renouf; vice-president, John Moore; treasurer, John Clark; social convener, Joan Harris. The association will hold a hard time dance on June 6.

Beta Sigma Phi—A meeting of Xi Chapter, Beta Sigma Phi, was held in the clubrooms Monday, with the president, Eleanor Williamson in the chair. Plans were discussed for coming summer socials and the cultural program, was convened by Norma Wood assisted by Ruth Heywood, Eleanor Williamson and Nancy Shaw.

Personals

To honor Mr. and Mrs. Bud Castner, on the occasion of their 25th wedding anniversary, friends held a surprise party at their home, 2579 Empire Street, May 17. Those present were Mr. and Mrs. Jerry Bell, Mr. and Mrs. Earl Bertram, Mr. and Mrs. Cec Lewis, Mr. and Mrs. George Cassidy, Mr. and Mrs. Bob Hamilton, Mr. and Mrs. Robin Wood, Mr. and Mrs. Bob Castner, Miss Marge Loman, Miss Sylvia Abbot, Mr. Lloyd Cann and Mr. Ron Castner, and Mr. and Mrs. Slim Talman, Chemainus.

A Duncan [illegible] coffee table and corsage bouquet of pink rosebuds were presented to Miss Margaret Stewart, whose marriage takes place shortly, when friends gathered at the home of Mrs. R. McDonald, Heywood Avenue, recently. Musical selections and games were enjoyed during the evening. Guests included Mesdames I. Agnew, C. Aitken, F. Burdge, H. Blakeney, F. Bennett, E. Barter, D. Gill, N. Hawes, W. Hamilton, W. McKinnon, S Olliver, G. Wallace, J. Stewart, and Misses R. Burdge, W. Burdge, W. Cowley, I. Crews, E. M. French, I. French, M. Gill, G. Galliford, B. Hamilton, E. D. Hitchman, E. Hitchman, F. McKinnon, D. Price, I. Price, W. Petticrew, B. Ramsay, L. Seed, J. Stewart, G. Swetnam, A. Stout, B. Shea, I. Waller, N. Wallace, C. Watt and C. Woodward.

Engagements

Announcements to appear under this heading will be accepted at the Times Advertising Department. Minimum charge $1.50 for 10 lines, and 15c for each additional line.

Mr. and Mrs. William A. Aitken, 2750 Graham Street, announce the engagement of their daughter, Louise Margaret, to Sidney Horace Draper, son of Mr. and Mrs. Sidney E. Draper, 3153 Irma Street, formerly of Ottawa. The wedding will take place at Oaklands Gospel Hall on June 21, at 8 p.m.

P.-T.A. News

North Saanich — The annual flower and school display sponsored by North Saanich P.-T.A. will be held in the High School on Monday at 7.45. Both children and adults will exhibit in various classes in the flower display and the four district schools will display work of students. Tea will be served.

Sunshine Guild—Mrs. A. Bennett was in the chair at a meeting of the Sunshine Guild, held at Ganges Inn, Salt Spring Island. Treasurer reported a sum of $156.19 on hand and it was decided to purchase two more Victory Bonds, making a total of eight. Arrangements were made to hold a social tea after the next meeting. Tea hostesses were Mrs. W. Jameski and Mrs. H. May.

WHITE SHORTS - - Special 2.98
White alpine cloth shorts in sizes 12 to 18.
708 VIEW A.K. Love Ltd. 708 VIEW

Featherweights
PLASTIC SHOES

In pumps, slings and sandals. You can step lightly . . . with confidence and pride in your beautiful new plastic shoes. White or black . . . high heels, cuban or low. Open or closed heels. You will step out gaily.
3.98 to 8.98
The Vanity
1306 DOUGLAS STREET

JEAN BURNS
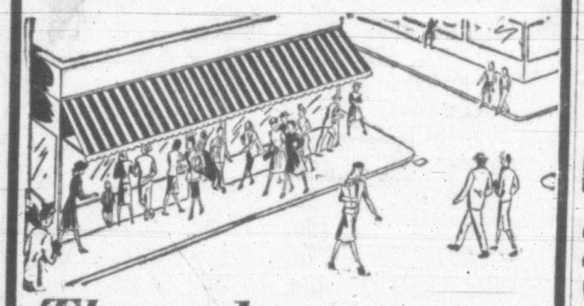
Thursday Bargains!
BATHING SUITS Sizes 12 and 14. To Clear—Smart one and two-piece styles 1.98
PLAY SUITS 2.98 SWEATERS Good colors 2.50
WHITE SKIRTS Special 2.98
DRESSES TO CLEAR!
$5.00 and $8.00
JEAN BURNS
1205 DOUGLAS E 2033

New HAIR GLAMOUR AT HOME with Modern Genie
Emulsified Oil
HOME PERMANENT
Modern Genie, truly magic, gives you natural looking waves and curls, equal in appearance and lasting qualities to Salon waves costing up to $25.00. The Modern Genie DeLuxe Kit contains everything you need, PLUS special shampoo and the new Modern Creme Rinse.
QUICK! EASY! BEAUTIFUL! MILD! LASTING!

At your favorite drug or department store.
$2.95

ENGLISH WOOLENS FOR QUALITY AND LONG WEAR
"RODEX" TOPCOATS—TAILORED SUITS—ACCESSORIES
1107 GOVERNMENT ST. GORDON ELLIS Ltd.

JUST UNPACKED, HUNDREDS OF 1947
DRESSES . . .
CREPES . . . PRINTS . . . COTTONS
Cool and Lovely . . . that's how you'll look in Sweet 16's breeze catching, pretty dresses! Wonderfully figure-flattering. Your choice of gay sunback boleros, vivid flower prints, candy stripes, whites, pastels. Be wise . . . choose your Summer dress wardrobe here today!

GET READY FOR SUMMER!
TAKE ADVANTAGE of Sweet Sixteen's BUDGET PLAN — NO INTEREST CARRYING CHARGES
Swim Suits . . . Slack Suits . . . Play Suits
• MILLINERY • BLOUSES • SKIRTS • FURS • LINGERIE
Sweet Sixteen LIMITED
• SUITS • COATS
727 YATES

With 10 Fashion Stores in British Columbia and Factory . . . Sweet Sixteen Stores are able to pass along the savings possible through its great buying organization. One store in Victoria, no connection with any other firm in Victoria.

Proposed Junior High School On 15-Acre Site To Serve Topaz Avenue Area

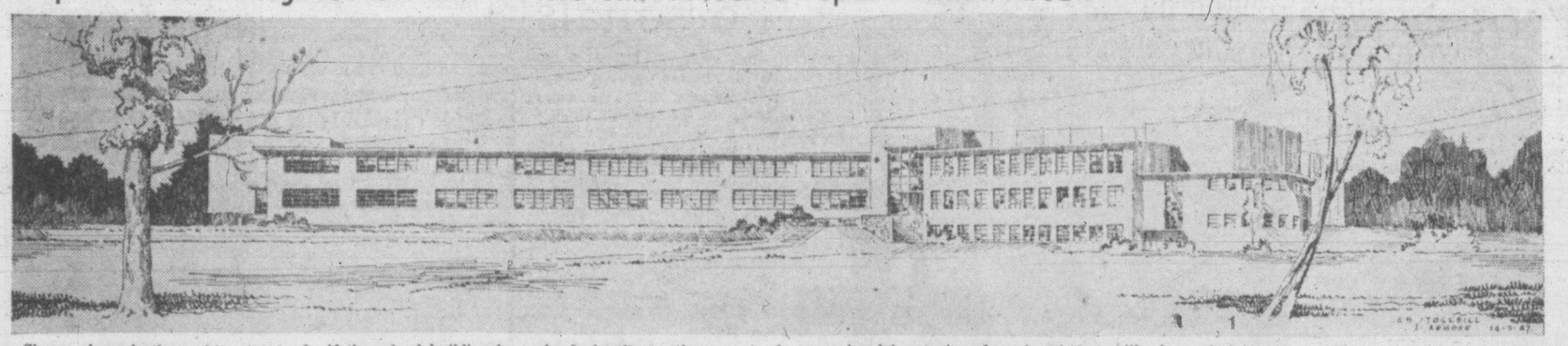

Shown above is the architect's drawing of the $666,000 junior high school which will be placed on a 15-acre site on Topaz Avenue, where the provincial vault stands, if the school building by-law passes June 19.

The building is designed to accommodate 640 pupils and will relieve much of the overcrowding at Oaklands and other schools in the northern part of Victoria and the southern part of Saanich, as well as Victoria High School.

It will contain 16 classrooms, one commercial room, two home economics laboratories, four industrial arts shops, one science laboratory, one music room, two libraries and study halls, an art room and a cafeteria which will seat 190 at a time. In addition there will be administration offices, a gymnasium, 90 by 120 feet with moveable partitions, and an auditorium to seat 750. This will have a stage 36 by 68 feet.

The equipment to furnish the school is estimated to cost $30,000, which is included in the $666,000 figure. The provincial government will bear 50 per cent of the cost.

2 Girls Escape But Boys Captured

VANCOUVER (CP) — With sirens screaming, police Tuesday night chased two youths and two girls in a stolen car across 11 blocks in the Mount Pleasant district and captured the two youths after firing two shots, but the girls fled. One of the youths, 18, was charged with auto theft while his younger companion was held without charge in the juvenile home.

The larkspur is the flower for the month of July.

Literal Rain Of Death Planned By Scientists If War Again Comes

WASHINGTON (AP)—Scientists are weighing the possibility of exploding an atomic bomb in the midst of storm clouds to create a literal rain of death.

The advantage of this technique, experts studying the plan told a reporter today, is that a city far inland could be drenched with radioactivity without the necessity of exploding a bomb under water, as was done in the Bikini experiments.

Until now, coastal cities or those near large rivers or lakes were the most probable targets for such a type of atomic bombing.

There is, however, a definite possibility the very power and heat of the bomb might foil the plan.

Some scientists contend a bomb exploded in a cloud bank might first blast the cloud away and then dissipate its moisture high into the air and away from the target.

But proponents of the idea say it would be necessary only to watch the drift of weather toward a target and select a day when rain clouds several thousand feet thick were floating overhead. Radar would pick up the target for the bombing plane, and the bomb would be exploded in the thick of the storm. Rain falling from the clouds would be poisoned with the deadly by-product of the bomb's explosion.

Military strategists also are eyeing rain clouds in connection with another recent scientific discovery, creation of artimical snow or rainstorms by the release of "dry ice" or solid carbon dioxide into clouds.

Airmen see military value in the dry ice technique if it can be developed to the point where a whole cloud mass can be turned into water and precipitated.

Morrison Optimistic Of Talks For British-Russian Trade Pact

MARGATE, Eng. (CP) — Deputy Prime Minister Herbert Morrison told the Labor Party's annual conference today he hoped Britain soon would reach a mutually beneficial trade agreement with Russia.

At the same time he intimated Britain does not want another loan from the United States.

"We cannot live indefinitely on overdrafts without heading into an economic and financial smash," he declared. A piling up of financial obligations, he added, "would damage the workers and smash the Labor Party."

Of the hoped-for trade agreement he said:

"Nowadays we hear a great deal about the differences between ourselves and the Russians. It may not be a bad thing to remember some of the likenesses between their economic position and ours.

BRIEFER TROUBLE PERIOD

"Though our problem is easier, our ordeal can be much shorter, and I believe our democratic methods will end by standing up to any comparisons with totalitarian systems."

Results of preliminary British-Soviet trade discussions in Moscow several weeks ago were "promising," Morrison said.

Opening a debate on manpower, and economic planning, the Deputy Prime Minister told Britain's workers they would have to work harder without wage increases to save the country from bankruptcy.

"We've got to turn out the goods or bust," he declared. "To day any avoidable strike — whether caused by employers or workers—is sabotage. And an unofficial strike is sabotage with violence to the body of the labor movement itself."

A soak-the-rich policy, he told his colleagues, was not the answer to Britain's economic ills.

To what he called Britain's "drones," Morrison directed this warning:

"We have no hands and brains to waste, and no resources to fritter away on those who don't contribute to our common effort. Let us point the finger of public scorn at such parasites who make themselves comfortable at the expense of the whole community."

Meanwhile the party's executive prepared to announce to convention delegates it has accepted as a statement of party policy a pamphlet backing up Foreign Secretary Bevin and telling Russia the United States could not be a world aggressor without Britain's concurrence.

CRITICISM NOT NEEDED

The pamphlet, "Cards Upon the Table," was published recently by party headquarters and was adopted by the executive Tuesday night. Tomorrow the delegates will hear Bevin's report on his policies and the question of dissension on the part of some delegates will be brought out.

The pamphlet adopted by the executive maintains that the nature of miltary co-operation between Britain and the United States makes it impossible for either to fight if the other remains neutral. Throughout the article runs the argument that Russia should realize its policy of criticism of Britain has been "impractical and unnecessary."

Red Cross Awards Honor 3 Here

Service badges for their work with the Victoria division of the Canadian Red Cross Society have been presented to Mrs. Irene Boyd, Robert Knight and W. P. D. Pemberton. Presentations were made by F. M. Jones, vice-president of the executive, in the absence of the president, Maj.-Gen. R. O. Alexander.

Gen. Alexander's resignation as chairman of the blood donor committee was accepted with regret and Lt.-Col. M. D. Robertson was appointed as his successor.

It was announced that the Red Cross mobile blood clinic will be in this city June 4. The clinic will again operate at the Britannia Branch rooms, Cormorant and Blanshard Streets. It is hoped a large number of blood donors will be available for this visit. Anyone willing to make a contribution is asked to contact the Red Cross headquarters and appointments will be made to suit the individual donors.

KID MATTHEWS WINS

SEATTLE (AP) — A left-hand that played like continuous lightning in the face of Milo Savage won a 10-round decision Tuesday night for Harry (Kid) Matthews, fast rising young Seattle middleweight. Matthews weighed 161 and Savage, Seattle negro, 160.

Go Places This Vacation by GREYHOUND to California

14-DAY ALL-EXPENSE TOUR (BOAT • BUS • HOTELS) $85.50 Incl. Tax

TICKETS RESERVATIONS INFORMATION at COACH LINES TRAVEL BUREAU 629 BROUGHTON at BROAD E 1177

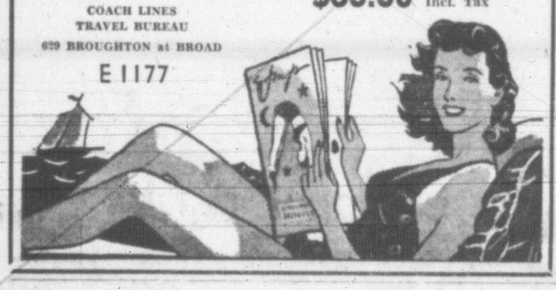

Perfection... Check ✓ Means Cigarette Perfection in Freshness Smoothness Taste

SWEET CAPORAL CIGARETTES

See how perfect a post-war cigarette can be

Sugarless BUT Sweet

MAGIC Honey Pound Cake

1½ c. seedless raisins
¼ c. shortening
¼ c. honey
3 eggs, well beaten
2¼ c. sifted all-purpose flour
2¼ tsp. Magic Baking Powder
¼ tsp. salt
¼ tsp. vanilla extract
¼ tsp. lemon extract

Rinse raisins; drain; dry on towel—cut fine with scissors. Work shortening with spoon until fluffy and creamy; gradually add honey, while continuing to work with a spoon. Add beaten eggs, and blend. Gradually stir in sifted dry ingredients; beat with spoon until smooth. Add extracts, raisins; stir to blend. Bake in greased, lightly floured 9" x 5" x 3" pan at 300°F. for 2 hours.

MADE IN CANADA

The Bay

Your Friendly Store

Store Hours Thursday 9 a.m. to 5 p.m. Phone E 7111

Girls' Skirts made from Real English Flannel in

Tartan Plaids

• Royal Stewart Tartan
• Brodie Tartan

4.98

Make your youngster's heart happy . . . let her choose a swinging, authentic tartan skirt in pure wool flannel. Styled in the new kilt fashion with suspenders over the shoulders. Sizes 7, 8, 9 and 10.

Little Boys' Eton Suits

7.50

Fine wool, habitant flannel in grey or sand. Jackets lined with heavy rayon, lined short pants with elastic waist at back, self belt with buckle. Sizes 4, 5, 6, 6X years.

—Children's Wear, Second Floor

Thursday Sale of

Ropesters

Made to sell at 6.95 2.98

Shoes to slip into and love all summer long! Sturdy, attractive and so low in price you'll want two or three pairs. Red, blue, green, yellow, fuchsia, black, brown and multi-colors. Sizes 5½ to 9, medium and narrow widths.

—Shoes, Second Floor

Hudson's Bay Company. INCORPORATED 2ND MAY 1670

The Bay QUALITY FOODS From the Service Section

When other lines are busy Dial E 4175 for Groceries Only

Jams . . . Jellies . . . Marmalades

PURE PLUM JAM: AYLMER, 24-oz. jar (1 coupon) 33¢
RASPBERRY JAM: MRS. HAINES', 24-oz. jar (1 coupon) 49¢
STRAWBERRY JAM: MRS. HAINES', 24-oz. jar (1 coupon) 57¢
PINEAPPLE MARMALADE: MRS. LONDON'S, 12-oz. jar (2 jars, 1 coupon) 25¢
ORANGE MARMALADE: CROSS & BLACKWELL'S, 12-oz. jar (2 jars 1 coupon) 25¢
APRICOT JAM: AYLMER, 24-oz. jar (1 coupon) 38¢

Food Parcels for Overseas

Many parcels to choose from, packed and mailed without extra cost. Also parcels mailed direct from Denmark. Send one today to your friends or relations.

DATE AND NUT BREAD: CROSS & BLACKWELL'S, tin 23¢
DOUBLE CREAM CUSTARD: HORNES', 1-lb. tin 35¢
ENGLISH JUNKET POWDERS: BENGERS, assorted 2 pkts. 25¢
GRAVY MAKER: BISTO, pkt. 22¢
CROSSED FISH NORWEGIAN SARDINES, at 2 tins 50¢
BONELESS CHICKEN: FARMERETTE, solid pack, 7-oz. tin 65¢
PARIS PATE 2 tins 29¢
BLACK FIGS: fancy large, per lb. 29¢
DATES: LOTUS, 1-lb. cello pkt. 34¢
ORANGE JUICE: REAL GOLD, 48-oz. tins 2 for 75¢
SWEETENED ORANGE JUICE: SOLAR GLO, 20-oz. tins 2 for 35¢
GRAPEFRUIT JUICE: STOKELY'S, 20-oz. tins 4 for 49¢
BLENDED JUICE: OLD SOUTH, 20-oz. tins 4 for 68¢
VEGETABLE SOUP: AYLMER, 3 tins 27¢
BABY BEETS: GLENWOOD, 2 tins 39¢
SHOE STRING CARROTS: AYLMER, at 4 tins 70¢
SPAGHETTI IN TOMATO SAUCE AND CHEESE: AYLMER, 16-oz. jars 2 for 32¢
GRAPE JUICE: AYLMER, 13-oz. bottle 23¢
SWEET RELISH PICKLE: AYLMER, 16-oz. jar 24¢
WHITE VINEGAR: HEINZ—16-oz. bottle 16¢
33-oz. bottle 26¢
Gallon jug 97¢
BARTLETT PEARS: COLUMBIA, Choice, 20-oz. tins 2 for 52¢
TOMATO JUICE: CULVERHOUSE, large 105-oz. tins 58¢
WAX BEANS: CARDINAL 4 for 62¢
VEGETABLE JUICES: V-8—4 tins 69¢
CRUSHED PINEAPPLE: CUBAN, large 105-oz. tin 1.89

Biscuits!

FIG BARS: per lb. 45¢
MOTHER'S FAVORITE BISCUITS: per lb. 32¢
CELERY PRETZEL STICKS, lb. 19¢
HOL-GRAIN THIN BISCUITS, pkt. 27¢
SODA BISCUITS: RED ARROW, 2-lb. pkts. 42¢

Candy!

FRUIT ROLLS: ASSORTED FLAVORS, pkt. 6¢
FRUIT DROPS: ½-lb. pkt. 30¢
TURKISH DELIGHT, ½ lb. 30¢

Fresh Fruits and Vegetables

ORANGES: SUNKIST, size 200, dozen 50¢
GRAPEFRUIT: TEXAS, size 96 4 for 25¢
HOTHOUSE TOMATOES: per lb. 37¢
HEAD LETTUCE: local grown, crisp and fresh, Each 15¢
LOCAL BEETS 2 bunches 29¢
GREEN PEAS 2 lbs. 33¢

—Lower Main Floor

Nursery Section

GARDEN IRIS

Being featured all this week, many beautiful varieties, including new introductions. Place your order now for fall delivery.

NOTE: Our Nursery Section will close for the summer on May 31, reopen in September as soon as the very large shipments of Dutch bulbs arrive.

—Lower Main Floor

Service Meat Section

KIPPERED SNACKS, per lb. 24¢
PURE PORK SAUSAGE, per lb. 38¢
CHOICE ROASTING CHICKENS, per lb. 40¢
H B C PRESSED TURKEY, per lb. 95¢
H B C CHICKEN SALAD, per lb. 65¢
H B C POTATO SALAD, per lb. 20¢

—Lower Main Floor

Hudson's Bay Company. INCORPORATED 2ND MAY 1670

Be Ready for CANNING

Cold Pack Canners and Pressure Cookers

ESQUIMALT HARDWARE
1237 Esquimalt
E 1722

Stelck's

HILLSIDE HARDWARE
Hillside and Quadra, B 5231

Stiff, aching joints?

TAKE

Ever get twinges of pain in the elbows, knees, wrists? Finger joints feel stiff? Worse during damp weather? It's probably a rheumatic condition which is starting its trail of trouble.

You should try Kruschen at once. Taken each morning, according to directions on the bottle, Kruschen helps remove a frequent cause of rheumatic conditions because it aids the organs of elimination in their job of removing poisonous wastes from the body; Kruschen also supplies minerals often deficient in the daily diet. General health improves, too.

So, start today with Kruschen, and continue the treatment for a month or so. Kruschen has helped thousands of others the world over—so why not you? At all Drug Stores: 25c and 75c.

Grandpa Kruschen says: *"It's the regular morning dose that counts!"*

Government Beats Combined Vote Of Opposition On Non-Confidence

OTTAWA (CP) — The government outvoted a united opposition twice in the Commons Tuesday night to defeat C.C.F. and Progressive Conservative motions of non-confidence and bring the lengthy budget debate to a weary halt.

That of the C.C.F.—Defeated 109 to 91—criticized the government for failure to raise the basic income tax exemptions and provied tax relief for those who do not earn enough to pay income taxes. It was supported by the Progressive Conservative and Social Credit parties.

Then the House turned to the Progressive Conservative motion, backed by the C.C.F. and Social Credit groups, and defeated it 109 to 90. This criticized the administration for failure to remove indirect and hidden taxes, to encourage development of natural resources and to reconvene the Dominion-Provincial conference.

Finance Minister Abbott said the oposition had been "hard put" to find any effective criticism of budget proposals.

SCORES COMMUNISM

John Bracken, Progressive Conservative leader, launched an attack on Communists and urged the government to "mop up" on Communism in Canada.

"What is mainly needed now," he said, "is to let the Communists know, in a very frank but nevertheless friendly way, that, so far as we are concerned, they are entitled to their own type of economy, so long as they desire it, but that we have no use for their underground activities in this country, and that we propose to send their agents back home wherever we can root them out."

Garfield Case, P.C., Grey North, Ont., sought unsuccessfully to find out with whom Canada was at war.

Rising as the House began detailed study of the War Revenue Act, Mr. Case said it was apparent that Canada still was at war, but he did not know with whom.

He had sent notes across the floor to government ministers hoping that some with whom he was in favor would advise him of the belligerent nation, but without success.

Finally, Finance Minister Abbott rose to advise Mr. Case that it was planned to delete the word "war" from the act.

BANK PROPOSAL

Hazen Argue, C.C.F., Ewood Mountain, Sask., made a request that the government nationalize the banks as a means of preventing another depression. He said talk of a depression was becoming more widespread.

The government should, he said, take over control of the chartered banks and face up to the situation. For every dollar the banks made on loans, they made three on government securities.

Finance Minister Abbott said he was not yet in a position to make a statement on whether any action would be taken to prevent gold companies from hoarding gold in anticipation of a higher price.

J. G. Langlois, Lib., Gaspe, Que., in the name of French-speaking Liberal Members challenged Premier Duplessis of Quebec to call a general election immediately on the Dominion-Provincial taxation agreement issue.

Sub-Standard Homes Still Housing Millions Of Britons

LONDON (Reuter) — Today, more than two years after the final crash of Nazi Germany, Britain's No. 1 social problem is housing. Millions of men, women and children are still living in inadequate, sub-standard dwellings.

The recent acknowledgement by Health Minister Bevan that the government had to abandon the 1947 target of 240,000 completed houses was a stinging blow to everyone. Unofficial observers now believe another five years will elapse before the first postwar objective of a separate dwelling for every family is achieved.

After that, at least another 4,000,000 homes will have to be built under a long range rehousing and slum demolition plan before Britain can be described as well-housed.

Here, briefly, is the background:

Before the war, except during the depression period, standards of living and family home requirements had been steadily rising. But the war building activity was negligible, and when peace returned it was estimated 750,000 new houses were needed to give every family a separate dwelling.

Britain's record building period was from 1937 to 1938, when 330,000 houses were built by 1,050,000 men engaged in building and civil engineering. Today approximately 1,250,000 men are engaged and at the end of March, were working on a total of 220,000 permanent and nearly 60,000 temporary homes.

Up to the end of 1946, 170,000 families had been found accommodation by repair and renovation of bombed dwellings and 150,000 had been put into new homes.

Speaks Here June 11

H. T. Bishop, O.B.E., R.N., general secretary of the Navy League, England, will address the Canadian Club at a luncheon meeting at the Empress Hotel, June 11. Mr. Bishop will arrive from Vancouver June 8 and will remain in Victoria until midnight June 11.

The visitor is making a trip across Canada under the auspices of the Navy League of Canada. He is visiting the various Navy League Divisions and obtaining first-hand knowledge of Canadian Navy League affairs generally.

Would Aid Defence

WASHINGTON (AP) — State Secretary Marshall testified today that completion of the St. Lawrence Seaway would aid "immeasurably" in United States-Canadian defence of the North American continent. Marshall appeared with former President Herbert Hoover and others before a Senate foreign relations sub-committee considering new legislation providing for the authorization of the $500,000,000 international development.

Help Kidneys If Back Aches

Do you feel older than you are or suffer from Getting Up Nights, Backache, Nervousness, Leg Pains, Rheumatic Pains, Burning, scanty or frequent passages? If so, remember that your Kidneys are vital to your health and that these symptoms may be due to Kidney and Bladder troubles—in such cases Cystex usually gives prompt and joyous relief by helping the Kidneys clean out poisonous excess acids and wastes. You have everything to gain and nothing to lose in trying Cystex. The iron clad money-back agreement assures a refund of your money on return of empty package unless fully satisfied. Don't delay. Get Cystex (Sist-tex) from your druggist today.

Cystex Relief Stops Bladder

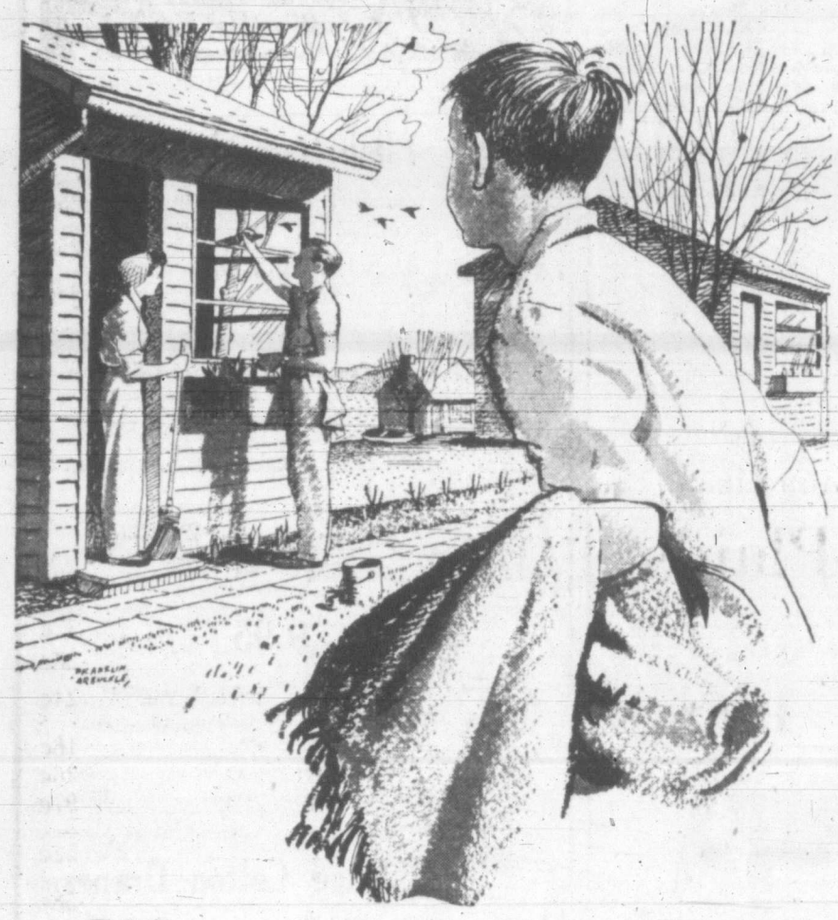

BIG TOURIST SEASON AHEAD!

THE THOMPSONS are busy as bees, getting their place in shape for the tourist season. This year, with three more cabins, electricity and a modernized kitchen, they hope to do even better than before.

They were able to make these additions because last fall Mr. Thompson drove to town to see his bank manager. He knew about the nice little business the Thompsons had built up; a bank loan was quickly arranged.

Now the Thompsons can handle more tourists and increase their income. At the same time Canada will benefit from the extra tourist dollars they take in.

THIS IS ONE INSTANCE of how Canada's 3,200 branch banks play their part in the daily life and work of Canadians.

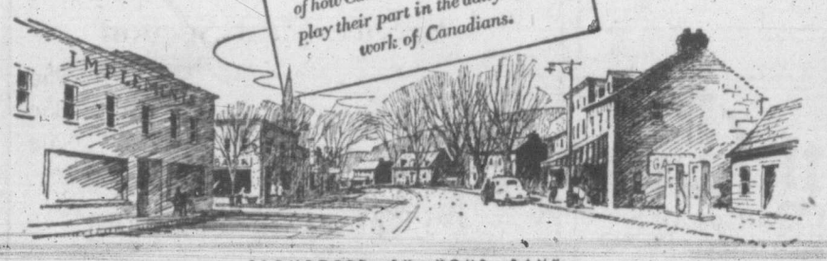

SPONSORED BY YOUR BANK

STOP CORNS

HERE TODAY — GONE TOMORROW

INSTANT RELIEF

NEVER wait! Promptly protect sore toes from tight shoes with Dr. Scholl's Zino-pads and corns won't ever have a chance to develop! But—if you have corns—Zino-pads will stop painful shoe friction, lift pressure—instantly.

QUICKLY REMOVE CORNS

You'll marvel, too, how Dr. Scholl's Zino-pads quickly remove corns when used with the separate *Medications* included. Cost but a trifle.

Dr Scholl's Zino-pads

EDDYTHING you need for

a Sun-Bright Vacation Wardrobe

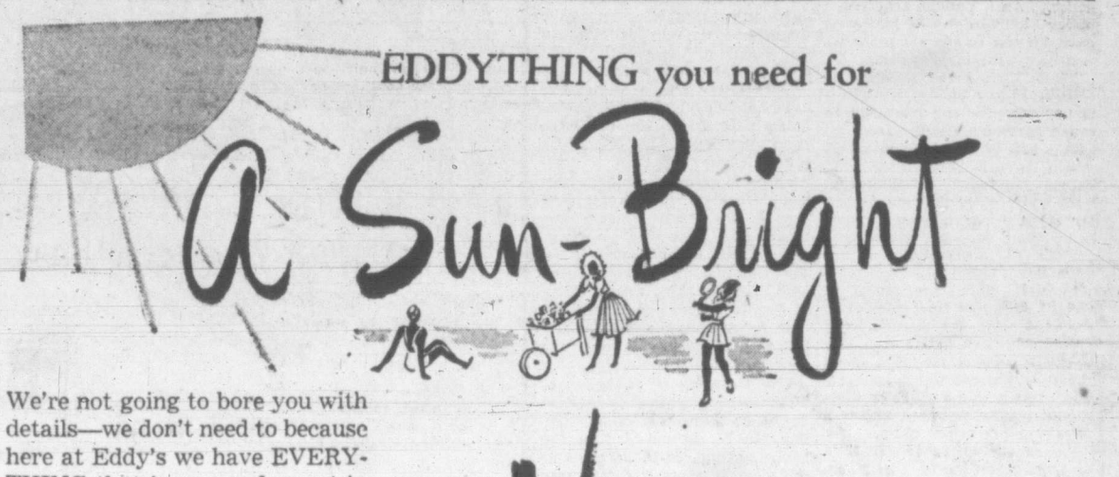

We're not going to bore you with details—we don't need to because here at Eddy's we have EVERYTHING that is new and smart in sun suits, slacks, frilly cottons, the latest Hollywood beach and bathing creations and sports wear, and there are sizes and models for tiny tots and large-size ladies. For cool comfort and with the utmost in style the name to remember is

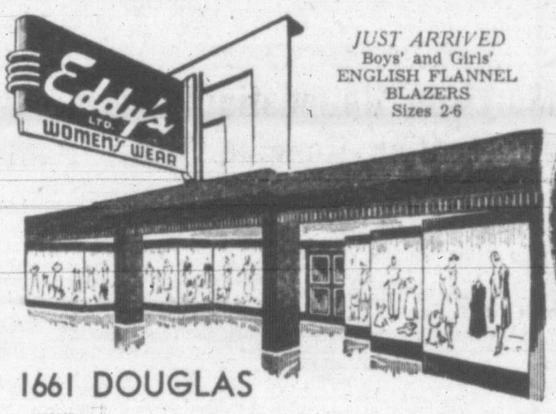

JUST ARRIVED
Boys' and Girls'
ENGLISH FLANNEL
BLAZERS
Sizes 2-6

1661 DOUGLAS

● Every fire you read about is a warning against needless fire risks. What would happen in your home if a fire broke out? Would walls and ceilings resist the flames, or let them quickly attack the supporting wood framework and spread to all parts of the house?

GYPROC Fire-Protective WALLBOARD protects the structure on which the safety of a building depends . . . acts as a barrier to the swift progress of flames and destructive heat. Like plaster, GYPROC WALLBOARD won't burn because it is made of Gypsum. It resists fire . . . gives time for help to arrive.

Don't take needless fire risks. Protect your home with GYPROC Fire-Protective WALLBOARD.

Sold by Builders' Supply and Lumber Dealers across Canada.

GYPSUM, LIME AND ALABASTINE, CANADA, LIMITED

Vancouver Calgary Winnipeg Toronto 5 Montreal 2

The current demand for GYPROC WALLBOARD is greater than the supply. If your dealer cannot supply you promptly, the fault is not his. He is doing his best to serve you as fast as he receives supplies.

4-G-47

GYPROC *Fire Protective* WALLBOARD

HOW MUCH GYPSUM PROTECTS YOUR BUILDING?

The DOCTOR Says:

MODERATION IS HIGH BLOOD PRESSURE RULE

By WILLIAM A. O'BRIEN, M.D.

Patients with high blood pressure will understand and accept their condition better if they bring their problems to a physician in whom they have confidence. As a patient acquires a better knowledge of his own case, he can co-operate more effectively with his physician.

When high blood pressure is discovered in a patient, usually it is not wise for the physician to order a sudden change from an active life to a rigid routine in which there is nothing but rest, as this induces preoccupation with self. Most patients do better if they are allowed to continue their job, but alternating periods of work and rest are valuable.

Special diets are aimed at weight reduction (low calorie) or the control of the disease itself (Kempner diet). There isn't any scientific reason for high blood pressure patients to eat less protein foods. Low salt diets should not be followed unless a physician prescribes them.

Non-smokers live longer than smokers according to most statisticians. Smokers are of two types, those who relax their tension with a pipe full of tobacco, a cigar, or a cigarette after a meal and chain smokers who are excessive users of tobacco because they are nervous. Physicians determine the type of smoker before making the recommendation to stop or continue.

Most patients with high blood pressure worry a great deal and suffer with anxieties about their work and health. This keeps them awake at night and if they miss too much sleep, sedatives can be prescribed.

LESS WORK, MORE PLAY

It is quite a blow to the average man or woman to be told that they have high blood pressure. They have heard about the consequences of such a condition and imagine the worse. Many of them do not realize that they have had high pressure for some time and that it may be many years before it begins to trouble them.

Moderation in everything should be the rule of the high blood pressure patient. It may mean less work and more play, less eating and drinking, more sleeping and resting, and the development of a hobby.

Technocracy Lecture

E. L. (Ted) Fearman, one of a growing corps of touring speakers on technocracy, arrived in Victoria today, and will address a public meeting in Prince Robert House auditorium Thursday evening at 8 on the subject, "Two Worlds." Mr. Fearman has recently made a trans-continental speaking tour and is now visiting the major centres on Vancouver Island.

The raccoon washes or soaks its food before eating.

Noah used petroleum in the form of pitch in building his ark.

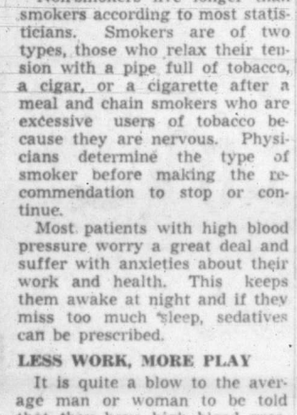

AT HILLSIDE PHARMACY, SHOTBOLT'S and HILL'S DRUG STORE

CUT DOWN ON TAKING LAXATIVES THIS WAY

See How Regular You Can Be Every Morning

Try taking Carter's Pills this way: Start with 3 and set a definite time every morning. When you get regular every morning cut down to 2. After a few days, try 1.

Then try taking Carter's *every other day*. You may even find you can keep regular without any laxative.

You see, Carter's are so tiny you can cut down the dose—from 3 to 1—to fit the needs of your individual system. Without disappointment.

Carter's help clean out your intestinal tract not halfway, but thoroughly. They are doubly effective because made with two vegetable herbs compounded properly for thorough, easy action.

Thousands can cut down on laxative dosing this Carter way. Ask for Carter's Pills by name to get the genuine at any drugstore—35c. Start the Carter graduated dose method tonight, and jump out of bed tomorrow feeling good.

Uncle Ray

MEMBERS OF THREE RELIGIONS SEE IMPORTANCE IN JERUSALEM

Jerusalem is looked upon as a holy place by people of three religions. Jews, Christians and Moslems all feel that it is a city of importance.

The Jews have been interested in Jerusalem longer than the Christians or Moslems. It belonged to them far back in their history, and was their greatest centre of life in ancient times. Solomon's Temple was built there, and the city is close to the hearts of Jews both inside and outside of Palestine.

Christians think of Jerusalem as a holy city because it played a big part in the life of Jesus. It is the place where Jesus was crucified and buried.

Millions of tourists have visited Jerusalem, and great numbers of these have been Christians. One place which a Christian tourist is sure to visit is the Via Dolorosa, a narrow street with a name which means "Way of Sorrow." There is a tradition that Jesus walked along the Via Dolorosa while carrying the cross to Calvary.

The Moslems, or followers of Mohammed, say that Jerusalem is one of three holy cities, coming after Mecca and Medina. The Moslems think of Mohammed as their greatest prophet, but they also speak of both Moses and Jesus as prophets.

A strange belief is held by many Moslems. The belief is about the Last Judgment.

According to the tale, the people of the world will gather near a section of the wall around Jerusalem on the day of the Last Judgment. This section contains the Damascus Gate.

A guide may show you a piece of rounded masonry standing out from the wall about 30 feet above the ground, and may say:

"Mohammed is going to take his seat there at the time of the Last Judgment. He will watch the people as they go through the test.

"Across the valley, reaching to the Mount of Olives, will be a bridge as narrow as the blade of a Damascus sword. A good Moslem will be able to cross that bridge as safely as a good acrobat walks a tightrope. People without the true faith of Mohammed will fall into the valley below, and will be taken to their place of suffering."

Bolivia is the fifth largest country of South America.

Dominica was first settled by the French in 1632.

TOO WEAK TO DO ANYTHING

On 'CERTAIN DAYS' Of Month?

This fine medicine is very effective to relieve painful distress and tired, nervous, irritable feelings, of such days—when due to female functional monthly disturbances. Thousands report benefit!

LYDIA E. PINKHAM'S VEGETABLE COMPOUND

To start the day with a song

JUST TRY THIS TONIGHT

● Why waken tired and listless when you can do what thousands of happy people are doing! They simply take a cup of Ovaltine at bed time to wake up fresh and alert each morning.

For Ovaltine acts in three ways:

First, taken warm at bedtime, it fosters sound *refreshing* sleep, *without drugs*.

Second, it supplies essential food elements to rebuild vitality while you sleep!

Third, it also furnishes important vitamins and minerals in a delicious, more natural way for all-round health and vigour.

So why not try Ovaltine beginning *tonight?* See if you don't wake up refreshed and vigorous in the morning, ready to start the day with a song.

Ovaltine

14

The Bay

Your Friendly Store Store Hours Thursday: 9 a.m. to 5 p.m. Phone E 7111

Save $30 Thursday!

Colonial Type Red Maple Bedroom Suites

Genuine solid maple in that simple yet beautiful Colonial design that never loses its good taste . . . now at a price far lower than you'd ever expect to pay. Four-drawer chest, seven-drawer vanity with plate mirror, full-size bed and upholstered bench. All for...

Regular 179.50 for **149.50**

14.95 Places This Suite in Your Home

Balance, plus carrying charges, in convenient monthly payments.

—Furniture, Fourth Floor

BEDROOM CHAIRS
Barrel shaped, with soft spring seats, stuffed back, glazed chintz covering... 22.50

BEDROOM CHAIRS
Dainty slipper chairs with spring seats and colorful cretonne covering... 14.50

SLAT SPRINGS
To use with spring-filled mattress . . . all-metal construction, flexible helical springs... 17.50

CHALET SPRING MATTRESSES
Tempered steel coil springs padded with white cotton felt and covered with attractive ticking. Double bed size only... 49.50

PRIMROSE SPRING MATTRESSES
Sturdily constructed coil springs with soft white cotton felt, durable striped ticking. Double or single bed sizes... 29.50

Bunk Beds

in Dark Maple Finish

53.50

Just right for the boys' room or your summer cottage . . . space-saving, comfortable bunk beds in sturdy hardwood, well finished in dark maple color. 3 feet 3 inches wide, full length.

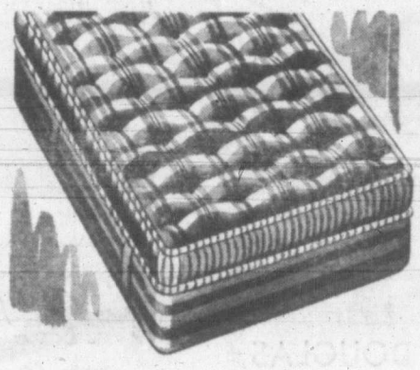

"Lady Jean" Box Springs

39.50

Soundly constructed box springs that are ideal for Hollywood style beds. Double bed size, covered in green damask ticking... 39.50

Mattresses to match... 39.50

—Furniture, Fourth Floor

"Royal" Coal and Wood Ranges

A limited number now available at "The Bay"

With 16-inch oven **129.50** With 18-inch oven **139.50**

Dream stove of every homemaker . . . the "Royal" with white enamel finish, its luminized oven, polished steel top, oven thermometer! Sturdily constructed to use satisfactorily for years. Heavy ventilated linings, duplex grates, two large French plates. Choose Thursday from our limited supply.

Large Copper Coil, **7.50** Extra

Convenient Terms Arranged

Pressure Cookers Simplify Canning

Guarantees a Perfect Job!

25 years of scientific research, thorough testing and ingenious manufacturing has gone into this remarkable canner. Cans meat, fish, fruit, vegetables in less time . . . cooks foods easily and quickly! Capacity, 7 pints or 5 quart glass sealers; 11 20-1oz. or 6 28-oz. cans. See the demonstration on our Lower Main Floor... **26.25**

Two-Burner Hotplates

Keep your house cooler . . . cook light, delicious summer meals on one of these handy hotplates. Plugs in any wall socket, heats in a jiffy, separate control for each plate... **6.60**

Cold Pack Canners

Blue speckled enamel, complete with rack and lid. Holds 7 quart sealers... **2.49**

Heavy quality for quarts or half gallons, **2.98**

—Housewares, Third Floor

Ready-to-Hang Window Drapes

at "The Bay" Thursday at these attractive, low prices

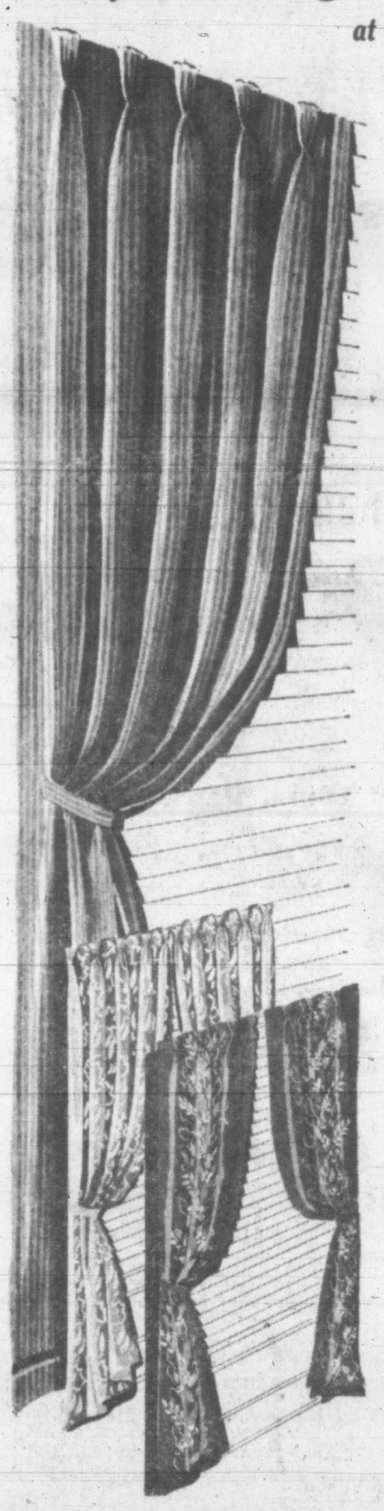

Plain Damask Drapes

Fully lined, complete with tie-backs and hooks

15.95

Drapes are important to that home-like air of your living-room. Damask rates first among fabrics that help you achieve that quality! See these drapes, choose the color you like, eggshell, blue, wine, rose or green. Full width, 7 feet long.

Others in self-figured damask, pair... **22.50**

Homespun Drapes

Ready to hang

9.95 Pair

Natural ground with blue, red, maroon, green patterns and matching trim. Pinch-pleated top, full width, 7 feet long.

Others in plain monkscloth, without hooks, pair... **9.95**

Printed Cotton Drapes

Ready to hang

15.95 Pair

Gay, summery drapes to bring light coolness to your rooms. Rose, green, natural with floral patterns. Full width, 7 feet long, pinch-pleated top.

—Draperies, Fourth Floor

First Time Since the War

Chinese Needlepoint

at "The Bay" Thursday

Away from our counters for years . . . now back in all the beautiful floral designs achieved only by the expertness of the Chinese.

Size 16x18 inches... **1.98**

Others, **2.98** to **8.98**

TAPESTRY WOOLS in raisin, black, mid blue, old blue, moss. Per lb... **4.80**

—Needlework, Third Floor

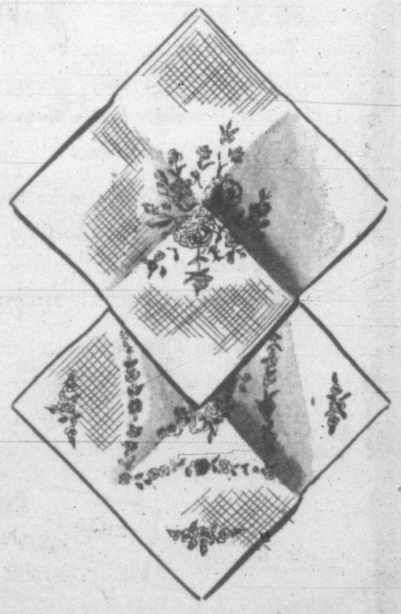

Hudson's Bay Company.

INCORPORATED 2ND MAY 1670.

Economy Opportunities from

Spencer's BARGAIN HIGHWAY

BARGAIN HIGHWAY AND ARCADE BUILDING ANNEX

a 3-Day Sale Event!

A Value-packed Sale Event For Thursday, Friday and Saturday

MID-SEASON CLEARANCE

GIRLS' COATS

Regular to 9.95

6.69

A grouping of several broken lines from regular stock. All are art silk lined. Fine choice of styles and colors. Sizes 3 to 10 years.

LITTLE GIRLS'

Cotton Dresses

59c

Nicely styled of medium-weight pastel colored cottons. Attractive and easily laundered. Sizes 2 to 6 years.

CHILDREN'S 25¢

Rayon Ankle Socks

3 Pairs 49c

Warm weather socks that thrifty mothers will appreciate. Every pair of first quality rayon yarns in pastel shades and white with turn-down tops. Sizes 6½ to 8½.

SPECIAL CLEARANCE—150 WOMEN'S AND MISSES'

Better Quality Afternoon Dresses

Formerly to 17.95—an opportunity to secure a better quality, better style dress at a fraction. Some soiled, others in broken sizes but offering sizes 10 to 17, 12 to 20 and a few larger sizes; quality fabrics, plain and printed crepes, novelty cloths

7.95

Extra Special! 1,000 Pairs

WOMEN'S RAYON PANTIES

By a very special purchase we secured these better quality American rayon panties at a fraction of their worth, due to very slight imperfections.

★ Choice of several plain or fancy knits.
★ All full cut.

49c

★ Brief or wide-leg style.
★ Small, medium or large sizes.

Women's White Fabric Gloves

Attractive summer gloves in a popular weight fabric. All first quality with self or black stitching effects. Sizes 7 to 8

79c

EXTRA SPECIAL—INFANTS 49¢

FLANNELETTE GOWNS

29c

Soft, nappy, white flannelette gowns. Pink or blue trim effects.

WOMEN'S 39¢

BATHING CAPS

19c

Plastic-treated cotton, in helmet style with tie chin strap. White only, standard size.

EXTRA SPECIAL—19¢ TO 39¢

INFANTS' BIBS

10c

Range of sizes and fabrics.

MEN'S AND YOUNG MEN'S

SMART TWEED SUITS

23.50

Two and three-button single-breasted styles, well tailored from good weight tweeds. Choice of patterns and shades. With zipper or button-fly trousers. Sizes 36 to 44.

MEN'S

Broadcloth Pyjamas

2.75

Attractive striped patterns in fine, evenly-woven broadcloth. Limited quantity. Sizes 36 to 42. Early shopping advisable.

300 MEN'S

FANCY DRESS SHIRTS

1.35

Collar-attached style dress shirts of popular weight broadcloth in a range of shades and patterns. Fine for dress or casual wear. Sizes 14½ to 17.

BOYS'

Athletic Shirts

75c

A limited quantity of these popular style undershirts just received—made of excellent weight, evenly-knit cotton yarns. Sizes 28 to 34.

BOYS'

Athletic Shorts

89c

Fine quality cotton shorts made in short-leg style, with full elastic at waist. Sizes 26 to 32.

Men's Summer-Weight Work Shirts

Stock up with several of these serviceable cotton work shirts. Full button-front style with neat collar and pocket. Navy shade. Sizes 14½ to 18

98c

Special Offering! 1,000 Pairs

MEN'S DRESS SOCKS

Here, men, is the quality you like in a sock—and at a price that warrants the selection of several pairs for warm weather wear.

★ First quality wool mixture yarns.

69c

★ Plain or fancy colorings.
★ Sizes 10 to 12.

100 PAIRS BOYS' COTTON DRILL

KNEE PANTS

39c

Made from durable cotton drills in khaki or navy. Sizes 26 to 34.

100 PAIRS BOYS' 2.49

COTTON LONGS

1.69

Hard wearing, neat looking herringbone weave cotton pants finished with cuff bottoms, three pockets and belt loops. Medium shades of green, blue and fawn. Some slightly shopsoiled. Sizes 8 to 16 years.

Women's Footwear Clearance Priced

Values to 4.95 for Early Shoppers

DRESS SHOES, OXFORDS AND LOAFERS

Plastic playtimers.
Black and tan calf pumps.
Black, brown suede loafers.
Hair casuals, red, brown, black side strap, leather loafers.
Colorful plastic sling sandals with multi-color pearl trim.

All sizes collectively 4 to 9, widths A to C.

2.99

WOMEN'S

Bedroom Slippers

Shearling Moccasins—wine and blue.
Sling Mules—white, red, blue fabrics.
Reduced to clear. Sizes 4 to 8

1.99

DAVID SPENCER LIMITED

Telephone E 4141

Growing Girls' Shanksmare Loafers

Brown leather uppers, ankle strap. Broken size range

1.99

SAVINGS ON

Children's, Misses' Oxfords, Loafers

An oddment clearance of black and brown oxfords, brown loafers. Broken size range

1.69

Crack Drivers Set For 500-Mile Auto Race

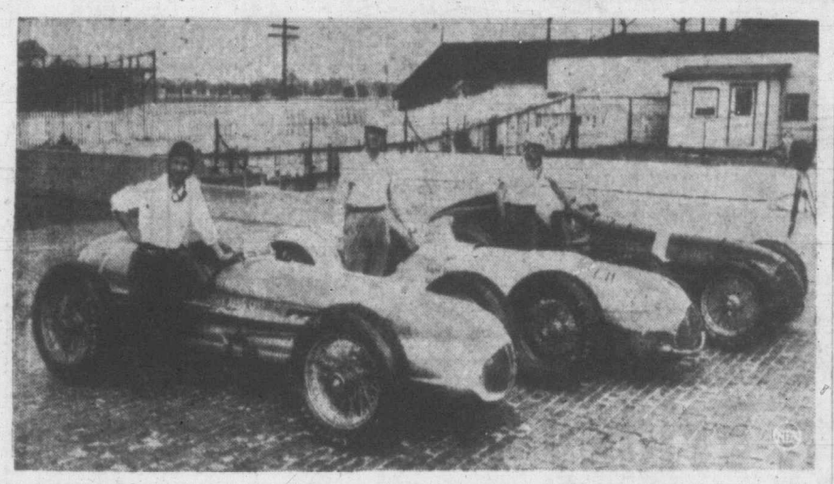

Lined up on Indianapolis, Ind., speedway all ready for the annual 500-mile automobile race Friday are Mauri Rose, Cliff Bergere and Ted Horn. The three drivers represent the front row for this year's Memorial Day classic.

U.S. Stars Continue British Golf Wins

CARNOUSTIE, Scotland (CP)—Skee Riegel of Glendale, Calif., defeated his Walker Cup teammate, George Hamar of Columbus, Ga., 6 and 5 in their second-round match today in the British amateur golf championship. Riegel was even fours for the exacting Carnoustie course when the match ended.

Francis Ouimet, non-playing captain of the American Walker Cup team, joined Riegel in the third round by defeating Oliver Wynn of London 5 and 4.

Ellis Knowles of Rye, N.Y., 60-year-old United States national seniors champion, ousted Keith Bridston, Edinburgh divinity student, 3 and 2 in another second-round match. In all, 54 matches, in the second and third rounds, were scheduled for today.

One of England's main hopes, Leonard Crawley, defeated the Glasgow player, B. Lennox, 3 and 1.

Bob Sweeny of New York and London, an alternate on the American Walker Cup team, scored a 5 and 3 victory over his teammate Fred Kammer of Detroit in another second-round match.

Ted Bishop, U.S. amateur champion, led the American contingent into the fourth round today with a 3 and 1 victory over Gerald Owens of Dublin. In gaining the last 32 Bishop was far below his brilliant form of yesterday.

Bud Ward quickly followed into the fourth round with a 4 and 3 victory over Ed Hamilton of London. Willie Turnesa then continued the parade of American contenders through the third round with an easy 5 and 4 win over Douglas Wright of the Carnoustie club.

ED KONETCHY DIES

FORT WORTH, Tex. (AP) — Edward J. Konetchy, 62, who as "Big Ed" and "Koney" helped create some of the brightest pages in the histories of the National and Texas baseball leagues, died Tuesday.

Except for brief spans, when he took flings at running teams in the Wisconsin State League and the old Rio Grande Valley League Koney had lived in Fort Worth since 1925 when he was the greatest one-year star the Fort Worth baseball club has ever had.

Jean Suffern Clouts Home Run To Give Eaglettes Victory

A three-run homer by first baseman Jean Suffern in the sixth inning gave Eaglettes a thrilling 5 to 3 victory over Adverts in a women's A softball league game last night and moved them into first place in the league standings.

In smashing the game-winning blow, Jean Suffern hit what is regarded as one of the longest blows of the season. Donna Taylor was the winning pitcher.

In a women's senior B game, Don Harvey Enterprises blasted Hot Shots to the tune of 17 to 8.

SENIOR B MEN

The fliers of Pat Bay had little trouble in defeating City Merchants, 13 to 7, scoring five big runs in the first inning and adding five more in the third. Army and Navy Vets bounced Sidco's, 15 to 7, and Dominion Meat Market beat Penguin Cafe, 12 to 6, in other senior B contests.

In the junior division, Black and White Taxi defeated Esquimalt Schooners, 16 to 11, to move into a first-place tie in the league standings. Lake Hill defeated St. Saviour's, 7 to 3, in a church league game.

Oakland Continues Winning Streak In Coast League

Los Angeles and San Francisco, slugging each other into a first-place tie in the Coast League may not have time to look behind them today but they ought to—Oakland is right there!

When this week's commotion began yesterday the Angels were a game in front of the Seals and the Oaks were in third place, two games out. When the firing ended last night Casey Stengel's Acorns were only one game behind the even-Stephen leaders.

And the way the Oaks have been hitting the ball far and wide they might bust right out of the top of the standings column before the week is out.

The Seals snatched away Los Angels' lead, 7 to 5, by means of a six-run eighth inning.

Oakland took the twinkle out of the Hollywood Stars, 9 to 1, to get in position to breathe hotly down the leaders' necks.

Portland's Roy Helser pitched himself a four-hit, 8 to 0 shutout of Seattle, with left-handed Beaver batters helping their lefty hurler with three home runs.

A ninth-inning triple by Ed Fitzgerald scored the tying and winning runs as Sacramento trimmed San Diego, 5 to 4.

	R.	H.	E.
San Francisco	7	17	0
Los Angeles	5	12	2
Batteries — Brewer, Joyce (8) and Leonard, Gladd (8); Adams, Lynn (8), Osborn (8) and Malone.			
Hollywood	1	8	1
Oakland	9	13	0
Batteries—Krakauskas, Hufford (7) and Unser, Sheely (7); T. Hafey and Raimondi.			
Seattle	0	4	2
Portland	8	10	[illegible]
Batteries—Dubiel, Reis (4), and Hemsley, Sueme (4); Helser and Muratore.			
Sacramento	5	9	2
San Diego	4	9	3
Batteries—Freitas, Dasso (7), Holcombe (8) and Fitzgerald; Seats and Kerr.			

Gladson, Firth Star In Midget Baseball

Midget teams of the Minor Baseball Association took over last night and results of the games showed increased improvement on the part of the pitchers, with Red Gladson of Victoria Bottle Exchange and Ian Firth of Henderson Bros. turning in smart hill chores.

Gladson blanked Tillicums, 6 to 0, while Firth was the big factor in his team's 7 to 2 win over Ace Woodworkers. Spencers defeated Cameron Lumber, 17 to 8, in the third fixture of the evening.

Detroit Mound Staff In Brilliant Stand

American League batsmen were moaning "Tiger stay away from my door," today—and with good reason, Detroit Tigers' pitching has simply been poison to enemy batters this season. Rival managers were hopeful that once they got by Hal Newhouser, Dizzy Trout, Virgil Trucks and Freddy Hutchinson they might have a breather with one of the so-called second-line hurlers, but it simply hasn't worked out that way.

The "second stringers" have proven to be tougher to beat than the regulars. In fact, of the six decisions registered by secondary pitchers Hal White, Stubby Overmire and Al Benton, only one has gone against them. Benton, who leads the entire Tiger staff with three wins against no defeats, whipped Cleveland Indians 4 to 2 yesterday. His triumph came over the great Bobby Feller and increased the Tigers' first-place lead in the American League to four full games.

After Benton had allowed three hits and one run in seven innings, Manager Steve O'Neill took no chances and relieved with Newhouser who protected the Tiger lead.

Chicago Cubs took over first place in the National League when they inflicted the first night defeat of the season on St. Louis Cardinals, 10 to 3, while New York Giants were bowing to Brooklyn at the Polo Grounds 7 to 3. Lefty Bob Chipman gained his third win over the Cardinals, scattering 11 hits.

BRANCA GOES GOOD

Ralph Branca had one of his good nights, holding the Giants to seven hits and striking out 10 to spoil the home return of the Polo Grounders. The crowd of crowd of 51,780 fans, was the largest ever to witness a National League night game. Big blow of the game was Pee Wee Reese's three-run homer off losing pitcher Dave Koslo in the third.

Johnny Sain gained his fourth victory of the season for Boston as the Braves took a 7 to 3 decision from Philadelphia Phillies.

Glen Russell's first home run of the season with two mates aboard enabled Boston Red Sox to snap a four-game losing streak and stop Philadelphia Athletics' run of night game victories at seven. The homer gave the Sox a 4 to 2 triumph.

Washington snapped a five-game Yankee winning streak, overcoming a 4 to 0 Yankee lead to defeat the New Yorkers 5 to 4.

AMERICAN LEAGUE			
First Game:	R.	H.	E.
St. Louis	2	11	1
Chicago	5	6	0
Batteries—Kramer, Moulder (7) and Early; Gillespie, Caldwell (7), Harrist (8) and Tresh.			
Second:			
St. Louis	2	6	0
Chicago	0	3	1
Batteries—Pannin and Moss; Papish and Stephenson, Tresh (9).			
Cleveland	2	8	2
Detroit	4	10	0
Batteries—Gettel (7) and Hegan, Lopez (7); Benton, Newhouser (8) and Wasner.			
Boston	4	8	0
Philadelphia	2	6	1
Batteries—Fine, Johnson (4) and Tebbetts; Marchildon, Coleman (8) and Rosar.			
New York	4	6	4
Washington	5	9	1
Batteries—Reynolds, Drews (8) and Robinson; Masterson and Evans.			
NATIONAL LEAGUE			
Philadelphia	3	10	1
Boston	7	13	0
Batteries—Raffensberger, Schmidt (3), Donnelly (6), Jurisich (8) and Seminick; Sain and Masi.			
Pittsburgh	4	1	
Cincinnati	6	7	0
Batteries—Bahr, Strincevich (5), Singleton (8) and Jarvis; Blackwell and Lamanno.			
Brooklyn	7	10	1
New York	3	7	1
Batteries—Branca and Edwards; Koslo, Thompson (4), Trinkle (8) and Cooper, Lombardi (8).			
Chicago	10	14	1
St. Louis	3	11	2
Batteries — Chipman and Schiffing; Pollet, Burkhart (3), Dickson (7), Stanley (8), Grodzicki (9), and Rice.			

Blacks Register Upset Victory In Interhigh Baseball

LEAGUE STANDINGS

	Won	Lost	Pct.
Mount View	4	1	.800
Victoria Golds	3	1	.750
Oak Bay	3	1	.750
Victoria Blacks	3	2	.600
Esquimalt	1	4	.200
Mount Douglas	0	5	.000

Victoria High School Blacks baseballers handed their schoolmates, the Golds, their first defeat of the season, 7 to 5, yesterday to drop Golds into a second-place tie with Oak Bay. Final game of the interhigh schedule brings together the second-place squads.

Bernie Anderson of Golds was tagged for his first loss of the campaign, and went out after the fifth, giving up four hits and six runs. John Moffatt hurled the win, being nicked for all of the loser's runs in the first three innings, but went on to limit Golds to one hit the rest of the way. Moffatt took five on strikes and passed two.

Golds led 5 to 0 till the last of the fourth, when Blacks went on a rampage to tie the contest, putting together three hits, including Connie McBeth's three-run double, an error, a fielder's choice, a walk and stolen base.

Winning runs came in the last of the sixth when Moffatt clouted a triple and scored on a passed ball. Bruce Naylor drew a walk, took second on a fielder's choice, went to third on a wild toss and scored when Evan Oakley lifted a fly to left.

Short scores follow:

	R.	H.	E.
Golds	5	5	3
Blacks	7	4	2

Batteries — Anderson, Bendall (6) and Crossman; Moffatt and McBeth.

Baseball Standings

W.I.L.

	W.	L.	Pct.
Bremerton	29	13	.690
Victoria	23	18	.561
Spokane	22	18	.550
Salem	22	20	.524
Tacoma	21	20	.512
Vancouver	18	21	.462
Yakima	17	25	.405
Wenatchee	12	29	.293

COAST LEAGUE			
Los Angeles	32	25	.561
San Francisco	32	25	.561
Oakland	31	26	.544
Portland	27	28	.491
Sacramento	27	30	.474
San Diego	25	29	.462
Seattle	26	31	.456
Hollywod	25	31	.446

AMERICAN LEAGUE	W.	L.	Pct.
Detroit	23	12	.647
New York	17	15	.531
Boston	18	16	.529
Cleveland	13	13	.500
Chicago	16	19	.485
Washington	14	16	.467
Philadelphia	13	18	.455
St. Louis	12	20	.375
NATIONAL LEAGUE			
Chicago	19	14	.576
New York	17	13	.567
Brooklyn	18	14	.563
Boston	18	15	.545
Pittsburgh	15	15	.500
Philadelphia	16	19	.457
Cincinnati	15	20	.429
St. Louis	13	21	.382

Sports Mirror

By PETE SALLAWAY

THOSE 40 RUNS the Tacoma ball club scored against Vancouver last Saturday may be explained by the fact there are rumors circulating of dissension on Bob Brown's Capilanos. On their showing here against the Athletics the Caps certainly did not look that bad and there should be no reason for their absorbing two such one-sided setbacks. It is rumored that Bob Hall, big right-hander of the Vancouver squad, who looked so good in setting down the A's, has asked for his outright release from Seattle Rainiers. Hall was sent to Vancouver on option by the Coast League club. In addition pitcher Jack Meister showed a great fit of temper when lifted in one of Saturday's games, heaving his glove up against the grandstand and tearing a lock off the clubhouse door. Looks like Mr. Brown and his manager, Bill Brenner, will have to get busy and iron out the differences or bring in some fresh ball players.

CHATTING TO SEVERAL of the Vancouver golfers here last week for the annual provincial amateur championship they all expressed pleasant surprise at the fine crop of players being developed over here. It is their hope that several of this city's top notchers will see their way clear to participate in a number of the tournaments being promoted on the mainland this summer. "We will have several first-class events run off during the next couple of months and we would sure like to see some of your fellows take part," one mainlander said. "Several of our tournaments, within the next few weeks, will have a direct bearing on the Willingdon Cup team selections and it would be to the benefit of the Victoria boys to take part."

DECISION ON THE protest of Manager Ted Norbert of the Athletics, over last Saturday night's game with Bremerton, will not be handed down for another week it was learned today from Bob Abel, Western International League president. From a reliable source I am told that Abel intends to have the resin bag used by pitcher Hub Kittle analyzed and from that report will make his ruling.

THERE IS BAD news for the fans who annually flock to the Kentucky blue grass country. Man O' War, greatest sire of them all, will not be shown this year. A dispatch from Louisville says Big Red, now 30, will be given a summer of complete solitude. It is estimated that more than 1,500,000 persons have visited his pastures since he was retired from the track in January, 1921. Veterinarians say that 30 years for a horse is equivalent of 105 for a human being.

OAK BAY WOMEN WIN

In a women's interclub match at the Victoria Golf Club Tuesday the home side defeated a squad from the Uplands, 6 to 5.

Woop Hurls Victoria To One-Run Victory

Victoria Athletics squeaked through to a 4 to 3 victory over Tacoma Tigers in their W.I.L. game last night to regain second place over Spokane, blasted 10 to 3 by last-place Wenatchee. A's one-run margin resulted from a tie-breaking pair of successive doubles by Leo Righetti and Bill Anske in the eighth inning. The win broke Tacoma's winning streak at four games but left the losers with a 2 to 1 series edge. Clubs play again tonight and Thursday.

Southpaw Bill Woop hurled the victory for Victoria but his wildness nearly proved disastrous. In the first inning he walked three batters which combined with Dick Greco's double scored two runs. Athletics came back with single runs in the third, fourth and fifth for a one-run lead but Tacoma tied it up in the sixth on Miller's single and Tedeschi's triple to left centre.

It was Woop's sixth mound triumph of the season against four defeats. He gave up nine hits as compared to the 13 Victoria collected off portsider Cy Greenlaw. After being lifted for a pinch hitter in the eighth, Greenlaw was replaced by Mitch Chetkovich, who loaded the bags in the ninth but escaped damage as pinch hitter Hooper struck out and Anske flied out.

Both clubs were unable to come through in the clutch, the Athletics leaving 13 men stranded on the bases and Tacoma one less.

Pat Patterson and Righetti were the big sticks for the A's, the former having a perfect night with four for four and Righetti picking up three for four including a pair of doubles.

BREMERTON WINS

Bremerton, still moving steadily along with a five and one-half game lead, came up with its second one six-game-winning hurler last night in Johnny Marshall, who limited the Caps to six blows. Vancouver lost a chance to knot the count in the ninth frame when centrefielder Eddie Murphy pulled Charles Mead's long fly off the boards for the third out. Two men were on base.

Yakima bunched 10 hits effectively for two run bursts in the fifth and sixth innings, and single counters in the first and last frames to take the initial game of their Salem series, 6 to 2. Frank Knowles held Salem to seven hits and had a shutout until the eighth when a single, a walk and Hal Summers' double drove in the only Solon tallies.

Short scores follow:

	R.	H.	E.
Wenatchee	10	13	1
Spokane	3	9	1
Batteries—Vivaldi and Pesut; Stephenson, Zmatrivich (8), Samson (8) and Dimaria.			
Yakima	6	10	0
Salem	2	7	4
Batteries—Knowles and Phillips; Mossor and Beard.			
Vancouver	3	6	2
Bremerton	5	10	1
Batteries—Hall, Snyder (8) and Stumpf; Marshall and Volpi.			

UNITED LINE-UP

Victoria United's line-up for tonight's Province Cup soccer match against Canadian Legion at Heywood Avenue, at 6.15, follows: Moss; T. Druce, Reside; McMillan, Wright, J. Travis; Shubrooke, DeCosta, Restell, Sage and Ab Travis or Young. Spares: Speller, K. Druce, Barnswell. Players are asked to strip in the Crystal Garden at 5.30.

Box Score

Victoria	AB	R	H	PO	A	E
Lucchesi, 2b, cf	5	1	1	3	0	0
Cavalli, ss	4	1	1	2	6	0
Patterson, cf, lf	4	0	4	2	0	0
White, rf	5	0	1	3	0	0
Jensen, 3b	3	1	1	0	0	0
Harshman, 1b	4	0	0	4	1	1
Righetti, 2b	4	1	3	9	0	0
Anske, c	5	0	2	4	0	0
Woop, p	4	0	0	0	2	0
*Hooper, lf	1	0	0	0	0	0
Totals	39	4	13	27	9	1

*Fanned for Righetti in ninth.

Tacoma	AB	R	H	PO	A	E
Tedeschi, cf	4	1	3	2	0	0
Joratz, lf	4	1	0	4	0	0
Hedington, 3b	5	0	1	1	2	1
Stetler, 2b	5	0	1	1	2	1
Greco, rf	4	0	2	1	1	0
Donovan, 1b	4	0	0	6	0	0
Miller, ss	4	1	2	2	3	1
Clifford, c	3	0	0	9	0	0
Greenlaw, p	2	0	0	0	0	1
†Walden	0	0	0	0	0	0
‡Gilson	0	0	0	0	0	0
*Keehan	1	0	0	0	0	0
Chetkovich, p	0	0	0	0	0	0
Kuper, c	0	0	0	1	0	0
Totals	36	3	9	24	8	4

*Flied out for Greenlaw in 8th.
†Ran for Joratz (courtesy) in 2nd.
‡Ran for Clifford in 8th.

Victoria 001 110 010—4
Tacoma 200 001 000—3

SUMMARY

Left on bases Victoria 13; Tacoma 12. Hits: Off Greenlaw, 12 and 4 runs in eight innings; off Chetkovich, 1 and 0 runs in 1 inning. Earned runs: Off Woop, 3; off Greenlaw, 3. Struck out: By Woop, 4; by Greenlaw, 8; by Chetkovich 1. Bases on balls: Off Woop, 5; off Greenlaw, 3; off Chetkovich 1. Wild pitch: Greenlaw. Three base hit: Tedeszchi. Two base hits: Greco, Righetti (2), Anske (2), Lucchesi, Tedeszchi. Runs batted in: Greco (2), Anske (2), Paterson, Tedeszchi. Sacrifices: Cavalli, Clifford. Double plays: Milled to Hedington; Stetter to Clifford. Time 2.26.

Vets, Birdmen Meet In Senior Ball Tilt

Coach Bob Wiegand of the Legion is expected to send his ace hurler, Lloyd Cann, to the mound tonight when his second-place squad meets the league-leading Eagles in a senior amateur ball game at Athletic Park tonight.

Eagles strengthened their hold on first place Monday night when they defeated Pitzer & Nex in a thriller, and in an effort to ward off the threat of the Vets, Taylor will probably use curve-balling Stan Davies. Game time is 7.

Pigeon Racing

Races were held recently from Skykomish, Wenatchee, and Odessa by the Victoria Eastern Racing Pigeon Club.

Results follow:

Skykomish—104 miles 848 yards: Art Hardy, 1122.67; Sid Knott, 1119.76; John Blackstock, 1117.89; J. Whilmhurst, 1116.79; Bill Cox, 1114.30; Wm. Smith, 1110.78; J. Arnaud, 1108.95; Jim Blackstock, 1094.69; R. Campion, 1080.15; Jos. Corbett, 1067.15; J. Sproston, 1022.05; J. Bowcott, 952.82.

Wenatchee—139 miles 282 yaards: Wm. Smith, 859.50; Art Hardy, 827.57; Sid Knott, 854.46; Bill Cox 853.12; J. Sproston, 797.29; John Blackstock, 726.45; J. Bowcott, 726.55; Wm. Blackstock, 722.78; Jim Blackstock, 686.72; J. Arnaud, 679.07; J. Whilmshurst, 610.79; R. Campion, 598.78; J. Corbett, 597.77.

Odessa—23 miles 338 yards: Art Hardy, 846.07; Jim Blackstock, 842.69; Wm. Blackstock, 839.36; Wm. Smith, 836.98; J. Sproston, 809.26; J. Arnaud, 768.48; J. Corbett, 707.47.

The next race will be flown from Spokane, June 1, for the Frantis Cup and the Doug. Blackstock Yearling Cup.

Ralph Baker Leads Legion To Overtime Lacrosse Win

Manager Ed Hall's Canadian Legion gutted-stick squad had a close squeeze in winning its second straight game of the season at Stevenson Memorial Park last night from Tom Carney's cellar-place James Bay team, taking the bitterly-contested match 10 to 9 in overtime.

Ralph Baker, red-thatched forward, was the individual star of the night for the winners, picking up four markers including the all-important deciding tally in the first overtime period.

Bays came within an ace of bouncing the Legion into the defeated class in the final quarter, when Johnny Bamford broke through with two fast markers to put his team ahead 9 to 8. Duff-McCaghey, rangy Legion sharpshooter, tied the count a few minutes later.

FIGHT SEEN

Fiery Jimmy McKeachie and Bamford took exception to each other's checking methods in the overtime and after a brief exchange were banished with five minute penalties. It was the climax to an extremely hard checking contest that saw both teams lay on the wood in no uncertain terms.

Bamford, O'Connell and Reid, each with two markers, topped the losers in the scoring parade with Daryl Popham picking up two for Legion to take runner-up honors.

Action Thursday night will pit Bill Andrew's Jokers against Foul Bay. Friday Legion will meet Tillicums.

Teams and scores follow:

Legion—Long, McKim, Baker 4, T. McKeachie 1, Ferguson, J. McKeachie 1, Lott, Mason 1, Allen, Malin, Popham 2, Mair, McCaghey 1.

J.B.A.A.—Gawley, Tyson, Lomas, Bamford 2, Coates 1, Rynoski 1, Denoni 1, O'Connell 2, Reid 2, Aitken, Winters.

He's Out—Like A Light!

Jeff Heath, St. Louis Browns' left fielder, lies on ground after being hit on back of head by ball while running to first during first inning of Browns-Indians game, Cleveland, Ohio. Attending Heath is Browns' trainer Bowman while St. Louis coach Hofmann (left) and Umpire Charles Berry (right) watch. Heath recovered, was declared safe, and continued in game.

WILLYS Universal "JEEP"
IMMEDIATE DELIVERY. Priced from $1594
Most plants have jobs for industrial tractors, pick-up trucks, personnel carriers and small mobile power units. Until Willys introduced the versatile "Jeep" it was necessary to Buy and maintain 4 separate machines. Now you can purchase one vehicle which can be used as any of them at any time.
A RUNABOUT — A LIGHT TRACTOR A PICK-UP TRUCK
Masters Motor Co. Ltd.
815 VIEW ST. PHONE E 3541

Advertise in the Times

TENNIS
is our racket . . . full line of equipment in popular makes.
THE SPORT SHOP
GEORGE COLE
615 Government E 7632

FOURSOME GOLF SHOES
Made in North ampton, England HAVE ARRIVED
$12.50

TAN SCOTCH GRAIN—MOCCASIN TOE
DOUBLE SOLES—DOUBLE UPPERS
Golf Studs Separate—30-minute Service for Studding
"K" BOOT SHOP
FORT AND GOVERNMENT ST. E 6215
STORE HOURS: 9 a.m. to 5.30 p.m.

Let George Fix It!
To get the proper paint
In the very best of colors,
You will find the Glidden line
Outlasts all the others.
Sidney Lumber Ltd.
2116 GOV'T G 2315

YES, WE NOW HAVE
"SKINTITES"
FOR MEN!
Swim and Sport Shorts in fancy fish print gabardines, fancy satins and sharkskins, all with laced sides. Also plain gabardine Shorties. Nice color selection. All sizes. Popularly priced at 2.95 and 3.95
Wool Swim Trunks 1.95 to 3.95
Men's Supply Store
"MEN'S CLOTHING AND FOOTWEAR For Thriftwise Shoppers"
1109 GOV'T ST. Phone E 7811
Opposite C.P.R. Ticket Office

This Week's Special!
CAMP MOCCASINS
Reg. $5.50. SPECIAL $3.95
HOCKING & FORBES SPORTING GOODS
1006 DOUGLAS ST. E 2342

BASEBALL SHOES
FISHING TACKLE
BERNARD LTD.
1410 DOUGLAS G 5911

BRAKES
Carburetor and Motor Tune-Up Service
21 YEARS' 1926 SPECIALISTS 1947
BOULTBEE
VICTORIA LTD. 1100 YATES ST.

Mercury - Lincoln
ONE-STOP SERVICE
Gladwell MOTORS
LIMITED
Victoria's Mercury-Lincoln Dealer
YATES at VANCOUVER B 4285
"SERVICE IS OUR BUSINESS"

BUY ADVERTISED MERCHANDISE
The Advertiser Stands Behind His Trade Mark

DISTINCTIVE BRITISH WOOLLENS
in fine clothes for men and women
W. & J. WILSON 1221 GOVERNMENT ST. ESTD 1862

OUR BOARDING HOUSE

OUT OUR WAY

OZARK IKE

VIC FLINT

AROUND HOME

MR AND MRS

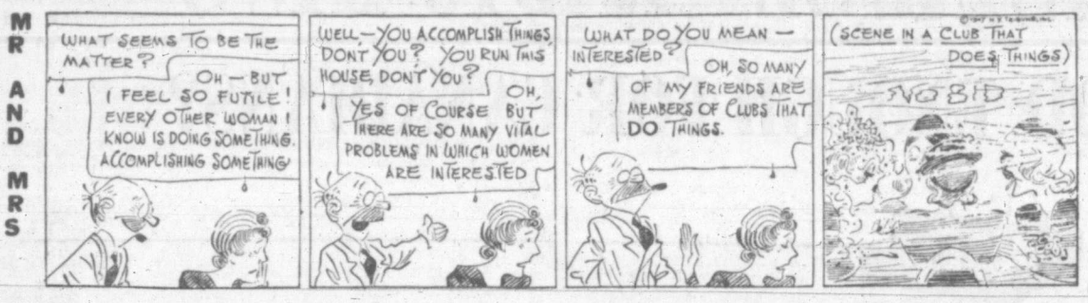

BOOTS

FRECKLES

ALLEY OOP

They'll Do It Every Time

Today's Crossword Puzzle

HORIZONTAL
1, 9 Pictured scientist
13 Gap
14 Greek islands
15 Propel a boat
16 Amatory
18 Split pulse
19 Reef
20 To wit
21 Unit
22 Half an em
23 French (ab.)
24 Halts
28 Central point
31 Meadow
32 Constellation
33 He recently won the Hoover ---- for 1946
35 Strained
38 Area measure
39 Chemical suffix
40 Burmese demon
42 Next to
48 College degree (ab.)
49 Tree
50 Oozed
51 Consume
52 Web-footed birds
54 Refinement
56 Serf
57 Mad

VERTICAL
1 Metrical lines
2 Oil
3 Elt
4 Near (ab.)
5 Level
6 Spanish measure
7 He helped develop the ---- bomb
8 Network
9 Branch office (ab.)
10 Counteract
11 Chinese city
12 Haulers
14 Frosts
17 Not (prefix)
25 Aged
26 Vegetable
27 Salt
28 Obese
29 Mineral rock
30 Is able
33 Administer
34 Expunges
36 Comfort
37 Puffed up
41 At that time
42 Insect
43 From
44 Pleaded
45 Unoccupied
46 Consider
47 Rim
48 Fastening reason
53 Compass point
55 One

(Answer to previous puzzle)

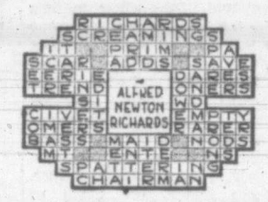

Louis Fights Exhibitions Waiting For Big-Time Gate

SALT LAKE CITY (AP)—Joe Louis says that 1948 will be his last year of boxing. The heavyweight champion made the statement yesterday during a discussion of why he has turned down some fight offers recently.

He said there isn't a competitor anywhere right now who will draw a big-time gate, but he believes an able fighter will develop by 1948 to challenge his title.

"But whether there is or not," he added, "I'm not going beyond 1948. That's my last year of boxing."

The champ said he thinks he'll stick to fighting exhibitions for a while until the real thing, in the way of money, comes along, since he has to spend as much as $62,000 in training for a title bout.

Louis made that explanation today in telling why he has turned down some fight offers lately. He phrased the question that most sportsmen have asked when it comes to competition for the champ when he said: "Who is there to fight?"

Louis can get all kinds of fights that will gross about $300,000, "but there isn't one that will draw the big money," he explained.

"As a result," he said, "I'm just going to go along fighting exhibitions. I can make more money on exhibitions than I can or any title fights. Why on the six-week trip to South America we picked up $200,000. On these exhibitions we don't have long training periods and the heavy expense of preparing for a fight."

Louis currently is on a refereeing tour.

Duck Population Shrinks To Alarming 54,000,000

DENVER (AP)—Management of duck hunting by "flyways" from Canada to the south rather than by country-wide regulations in the United States was recommended yesterday by unanimous vote of sportsmen and game administrators attending a regional wild life conference here.

C. N. Feast, director of the Colorado Game and Fish Department, explained that control by "flyways" was deemed necessary because of differing problems in the area.

"For example," Feast said, "we have a serious problem in this area of depredations against crops by birds whereas it may not exist in another region. We certainly must be permitted to take care of it."

A majority also voted to split the duck season if a curtailment is necessary and to reduce the limit if needed. The votes are advisory only.

Under the split season plan, an early season would be held for "pond and lake" shooters and a later season for 'river and cornfield" hunters.

Dr. Claren C. Cottam of Chicago, assistant director of the United States Fish and Wildlife Service, and W. E. Crouch, chief of the division of game management of the Chicago office of the service, both brought bad news to duck hunting enthusiasts.

They estimated that a critical situation exists for all migratory birds, particularly ducks and geese. The number of ducks has shrunk from 125,000,000 in 1944 to 54,000,000 this year, they reported. The number a year ago was estimated at 80,000,000.

Drought in the nesting areas of Canada and increased pressure of hunting were cited as the chief causes of decline.

Because of this sharp drop in numbers, they said, efforts must be made to preserve sufficient ducks for breeding stock when conditions become better. They said this probably will be accomplished by shortening the hunting season and tightening regulations.

Red Cross To Hold Safety Swim Classes

The annual swimming and water safety school of instruction, sponsored by the Canadian Red Cross, will be held at the Crystal Garden from June 5 to 8, it was announced by Miss Bullock-Webster today.

Classes will take place in the morning, afternoon and evening and will include lectures, and practical and pool demonstrations.

The Red Cross program is designed to train both beginners and advanced swimmers in swimming safety methods and thus combat the high fatality rate due to drowning.

Bob Chesnes Leads Coast Loop Hurlers

SAN FRANCISCO (AP) — Rookie right-hander Bob Chesnes of the San Francisco Seals led Coast League pitchers today, outside of six who have hurled no more than two games, with 10 wins and two defeats. Cliff Chambers, Los Angeles southpaw, who relinquished the top spot to Chesnes, was second with eight victories against two losses.

Strikeout honors were retained by Walter Dubiel, Seattle hurler who has sent 51 batters back from the plate. Averages for the top 10, follow:

	W.	L.	SO.	Pct.
Soriano, Oakland	2	0	11	1.000
Prim, Los Angeles	2	0	8	1.000
Babbitt, Sacramento	2	0	3	1.000
Dobernic, Los Angeles	1	0	27	1.000
Wilkie, Oakland	1	0	6	1.000
Woods, Hollywood	1	0	1	1.000
Chesnes, San Francisco	10	2	46	.833
Chambers, Los Angeles	8	2	38	.800
Osbro, Los Angeles	6	2	45	.750
Mann, Sacramento	3	1	28	.750

Halibut Fishing To End June 8

SEATTLE (AP)—Halibut fishing will be closed in the waters north from Cape Blanco on the Oregon coast to Cape Spencer, southeastern Alaska, at midnight June 8, the International Fisheries Commission announced Tuesday. The catch limit of 24,500,000 pounds is expected to be taken by that date.

The closure is only three days later than last year and to date the big Seattle halibut fleet, tied up in a dispute between fishermen and owners over shares of the catch, has not been on the banks. Canadian and Alaskan fishermen have benefited.

Closed are areas 1-B and 2.

Jet Pilot Drops Out Of Belmont; Arcaro Switched

NEW YORK (AP)—Jet Pilot, winner of the Kentucky Derby only 25 days ago, was scratched Tuesday from Saturday's Belmont Stakes, and the favored Faultless zipped through his final dress rehearsal for the hundred-grand as if he owned the place.

Of more moment to the tall flier the Jones boys have sharpened up for the third leg of the triple crown of the American turf was the announcement that his chief threat, stretch-flying Phalanx, would not be piloted by Eddie Arcaro in the Belmont.

The hardboot Italian was supposed to make Phalanx unbeatable this spring, and when the colt from Virginia took the Wood Memorial last month under Eddie, he looked it. But his failures in the Derby, the Preakness and last Saturday's Peter Pan, with heady Eddie steering, caused trainer Sylvester Veitch to decide on a switch.

Veitch announced that Chilean Ruperto Donoso will ride Phalanx Saturday.

As somewhat of a "consolation" prize, Arcaro will have the leg up on Phalanx's stablemate, Khyber Pass, regarded as more of a sprinter than a stayer up to now.

Trainer Tom Smith made the announcement that the Pilot would sit out the Belmont. There's nothing wrong with the front-flying, mud-loving chestnut, Smith said, that a vacation won't cure.

Faultless took over Belmont's track and skimmed through a snappy mile in 1.39 3-5, clicking off the six furlongs on the way in 1.13 4-5.

Minora Blades
SPEED UP SHAVING
Minora gives you quicker shaves than ordinary double-edge razor blades. It's the quality blade in the low price field. Fits your double-edge razor.

S. McMillan
POSTERS DISPLAY CARDS LETTERING — DESIGNS STENCILS & ART WORK
201 UNION BLDG PHONE Z 5599

It's a Forsyth! More Canadians than ever are demanding the guaranteed shirt that says quality at a glance. For a Forsyth is a shirt you wear with ease and regard with pride. Its perfect fit and workmanship, its fine fabrics and fast colours, and its custom craftsmanship, set the standard in Canadian shirt leadership and value.

"It's easier to enjoy Forsyth quality because production is gradually overtaking demand. It will be a little while yet, however, before a full range of colours and styles is available.

The Guaranteed Forsyth Shirt

JOHN FORSYTH LIMITED, Kitchener, Ont.
SHIRTS • PAJAMAS • TIES • SHORTS
A4

"No One Ever Regretted Buying Quality" REG'D

WIN YOUR FAMILY'S PRAISE!

The Quaker Oats Company of Canada Limited

• Light, luscious hot buns if you bake with Fleischmann's. Fleischmann's *active* Fresh Yeast gives you *full value*, because it's full-strength, fast-acting. Bakes better bread, tastier buns.

IF YOU BAKE AT HOME, order Fleischmann's Fresh Yeast from your grocer today. This dependable yeast with the familiar yellow label has been Canada's favorite for over 70 years.

Always fresh—at your grocer's

Gallup Poll

Lives Of Two-Fifths Of Adults Vitally Affected By Recent War

By CANADIAN INSTITUTE of PUBLIC OPINION

This month of May has marked the second anniversary of the end of World War II in Europe.

Behind the political changes and the broad arena of economic recovery from war lies the quiet spectacle of the intimate human changes in the lives of the people.

A view of this human background is revealed through a Gallup Poll survey among adults of all ages and classes throughout Canada. Reporters of the Institute asked a representative cross-section of the voting-age population:

"Has your own life been changed a great deal because of the war?"

An average of two in every five persons say their lives were notably changed: Life changed a great deal 38 per cent; not changed a great deal 58 per cent; uncertain 4 per cent.

Affected in highest proportion are the ex-service group, over 70 per cent of them reporting major changes in their lives.

The average is otherwise fairly evenly divided among all areas and classes, old and young, farm and city, rich and poor. Almost as many women as men were affected:

	Women	Men
Life changed a great deal	35%	41%
Not changed a great deal	60	56
Uncertain	5	3

The manner in which lives have been changed is revealed in the response to a further question asked of those who were affected:

"Would you mind telling me your life has been changed by the war?"

Most radical changes were experienced by those who were in the services or had close relatives in uniform. The whole pattern of life has been altered for many who lost a loved one, and, most seriously of all, for the disabled and their near relatives.

Economic changes, reported by many, involve, for some, higher income and an improved standard of living; for others, a set-back in education or career, business losses, the drain of taxes, and the burden of higher costs of living.

A good number say the war resulted in their getting married. Some women say the war caused a shortage of eligible men making it "impossible to get married." Many blame the war for their domestic troubles, family separation or divorce.

One of the most frequently mentioned types of change is in people's psychological viewpoint. Some such developments are favorable: "acquired more interest in others, foreign peoples;" "more cheerful about life; more settled;" "more lenient toward others." More, however, are distressed; "worried; uncertain of the future;" "no feeling of security;" "finding it hard to settle down."

World Copyright Reserved.

Cities Extend Greetings

NEW WESTMINSTER (CP)—Greetings from the people of "old" Westminster will be extended to citizens of New Westminster by Councillor W. Stanley Edgson, former mayor of the English city, tonight at a dinner tendered in his honor by the city council and the Board of Trade here.

Councillor Edgson will present a bronze plaque bearing the coat-of-arms of his historic city. Later he will review a detachment of the Westminster Regiment, which the Lord Mayor of Westminster reviewed in England in 1945.

CJVI

Tonight's Highlights

6.30—Curtain Time
7.00—Jesting With the Jesters
8.00—Randall Show
9.00—Jack Carson Show
10.00—Men's Edition 6-for-1

DIAL 900

Airpark Rezoning By-law Ready June 5

June 5 was mentioned as the date when the by-law calling for the rezoning of Gordon Head acreage for an airpark site will be ready for public hearing, at a meeting of Saanich Council Tuesday night. That date, however, was not definitely established as the day when the public hearing will be held, but that it will probably be held the same week.

The by-law will be presented to residents of the area for approval.

The municipal solicitor's report was read, which pointed out Saanich was responsible for rezoning only three sides of the proposed airpark site and that the fourth side was the responsibility of Oak Bay. The council decided to advise Oak Bay of action to be taken by Saanich.

ONE MINUTE NEWS ABOUT JOHNS-MANVILLE

This Roof Is Blister Proof

It's a fact, when Johns-Manville Asbestos Built-Up Roofing is applied, the hazard of blisters is practically eliminated — because J-M asbestos felts are PERFORATED. Millions of tiny holes permit trapped air to escape — no bubbles remain underneath. The result, a fireproof roof that will stand weather's worst.

Today, Johns-Manville Asbestos Built-Up roofs stand guard over hundreds of buildings. If you own a factory or office building, we suggest you get the facts on J-M Built-Up Roofing from an interesting booklet, "Things You Should Know About Your Roof." For free copy, write on your company letterhead to Johns-Manville, 1206 Homer Street, Vancouver.

MacMillan Firm Declares Dividend

VANCOUVER (CP) — A dividend of 10 cents a share, plus a bonus of 10 cents a share on the common stock of the H. R. MacMillan Export Co. Ltd., was declared at a directors' meeting here Tuesday in respect of the three months ended June 30, 1947 The dividend is payable in Vancouver June 30 to shareholders of record at the close of business June 9 this year. It is a continuation of the dividend policy announced for the previous quarter.

Feel Stuffed and Upset After Enjoying a Meal?

If you suffer from dyspepsia, sour stomach, biliousness, headaches, minor liver or kidney complaints—use Burdock Blood Bitters.

This is a popular preparation that will help tone up the stomach, kidney and liver, aid digestion and bring quick relief from indigestion and constipation.

Safe, effective and dependable, B.B.B. contains no harmful ingredients nor habit-forming drugs.

You'll be agreeably surprised how quickly B.B.B. aids digestion, assimilation, elimination, and how much better you feel.

Ask for it by name—Burdock Blood Bitters—on sale at drug counters everywhere.

The T. Milburn Co., Limited, Toronto, Ont.

"In-season" breakfast hits!

Tempting Healthful

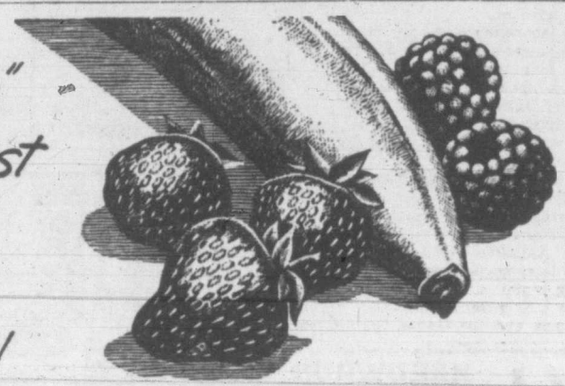

NABISCO SHREDDED WHEAT

coupled with garden-sweet berries or bananas!

SW-47

THE CANADIAN SHREDDED WHEAT COMPANY, LTD., NIAGARA FALLS, CANADA

Tonight . . . Hear

Hon. HERBERT ANSCOMB

Leader of the Progressive Conservative Party in B.C. and Minister of Finance in the Hart-Anscomb Government

DISCUSS:

"GOVERNMENT HUMANITARIANISM"

CBR • 10.30 p.m.

ARE

'CRYSTAL SET' RADIO LAWS

GOOD ENOUGH FOR CANADIANS?

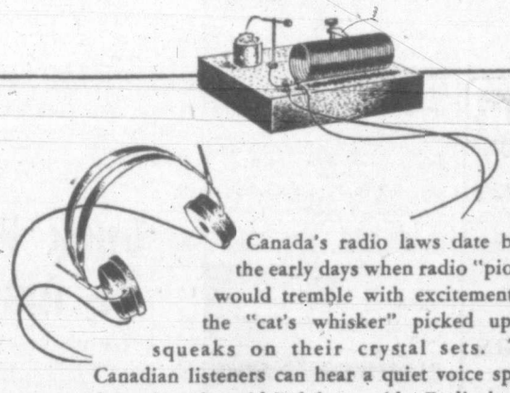

Canada's radio laws date back to the early days when radio "pioneers" would tremble with excitement when the "cat's whisker" picked up some squeaks on their crystal sets. Today Canadian listeners can hear a quiet voice speaking from the other side of the world. Radio has come a long way. But Canada's radio laws have not kept pace.

Canadian radio today is handicapped by a jumble of hand-me-down legislation—an accumulation of laws, regulations, amendments and addenda. As a result of this tangle, the full benefit and enjoyment which a Canadian radio listener has a right to expect, is being *curtailed.*

To take one example—*there is no legal right to freedom of speech on the air in Canada. As matters stand, any "government-of-the-day" could prevent expression by radio of any opinion other than its own.* Obviously, no one of the governments responsible for various Acts or regulations had this intention in mind. The situation has arisen simply because the laws were made from time to time like a patchwork quilt. Many of these laws were passed without any idea of what radio would grow into.

The Independent Commercial Radio Stations of Canada believe the Canadian radio listener will take a lively interest in the suggestion that Canada's radio laws should be overhauled. Radio broadcasting in Canada is something which affects every home. It is important to you and to your children that Canadian radio should be free from the restrictions of "Crystal Set" radio laws.

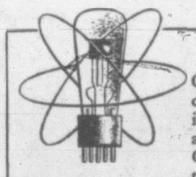

One of a series of public discussions of the future of radio in Canada. Published by an affiliation of 89 Independent Commercial Radio Stations throughout Canada.

Member Stations in the Victoria Area:
CJVI CJAV

CANADIAN ASSOCIATION OF BROADCASTERS

VICTORY BUILDING, TORONTO, ONTARIO

Vessels Accompany, Guard Seals North Along Coast Of B.C.

VANCOUVER (AP)—The Pribilof seal herds, now passing the British Columbia coast, are being accompanied by a United States "floating laboratory" ship on their annual migration to Bering Sea.

The huge herds, valued at more than $100,000,000, are guarded by Dominion fisheries patrol vessels as they pass through Canadian waters. Indians, using canoes and armed with spears, are the only hunters permitted to kill the seals during the migration.

The laboratory ship, the Black Douglas, was equipped at Seattle for a long period at sea. The 15 men aboard will attempt to discover where the seals spend the winter, what food they eat, and whether other mammals prey on their young.

United States Coast Guard vessels will take over control of the herds when they reach Alaskan waters.

The valuable fur seals are killed later in the season in the Bering region, under supervision of the U.S. government.

Canada and the United States share in the furs, under an international treaty, with Canada receiving 20 per cent.

Hadfield Will Not Run For Council Seat

Thomas Hadfield, former reeve of Esquimalt and a popular member of municipal politics for more than a quarter of a century, has decided not to run for the council in the by-election June 19.

Mr. Hadfield, at the outset, stated he would not run for the reeveship, but said he had been asked to run for council and would consider it. The vacancy on the council occurred when J. P. A. Christensen resigned to run for reeve.

"I have decided against it and will not run for office on the council," he said today.

To Extend Boundaries

Application of the board of commissioners of the corporation of the Village of Lake Cowichan to extend and redefine its boundaries has been approved by the provincial government by order-in-council.

V.I. HARDWOOD FLOOR CO.
707 Johnson G7314
SANDING AND FINISHING OLD FLOORS
LAYING HARDWOOD OF ALL KINDS
JOHNS-MANVILLE MATERIALS — QUALITY WORKMANSHIP

THURSDAY
Clearance
of
• Suits
• Girls' Coats
• House Frocks
• Cotton Beach Frocks
LINGERIE
SILK SLIPS, 2.49, 3.00, 3.50
PANTIES ---------79¢ to 1.00
WHITE PURSES
1.98 2.49 3.59
HOUSE FROCKS Values to 1.98 1.29
BEACH FROCKS Values to 4.95 3.95 and 2.98
Girls' Coats and Coat Sets AT LESS THAN COST
Clearing the Balance of LADIES' SUITS
VALUES TO 27.50
NOW----- 18.90 and 15.90
BLAZERS
Wool blazers in a variety of colors, 12 to 20. 14.90
SWIM SUITS
4.50 to 8.95
Dick's Dress Shoppe
1324 DOUGLAS ST. PHONE E 7552

Oak Bay Watering

Take notice the following watering restrictions are in force in the Municipality from May 27 till further notice.

Mondays, Wednesdays and Fridays EVEN numbered houses ONLY permitted to water lawns and gardens.

Tuesdays, Thursdays and Saturdays ODD numbered houses ONLY permitted to water.

No restrictions on Sunday watering.

Owners with sprinkling systems must not use same between the hours of 5 p.m. and 9.30 p.m. on any day including Sunday.

Between night hours of 10 p.m. and 6 a.m. and all day Sunday there are no watering restrictions except as regards sprinkling systems.

A. S. G. MUSGRAVE, Municipal Engineer.

MILKERS
Now is the time to install a McCormick-Deering Milker in your barn. Stainless steel pail. Dependable Pulsator. Saves time and labor. Increased production. Easy to operate. Sanitary design. Easy to clean.
THOMAS PLIMLEY LIMITED
YATES AT VANCOUVER G 7161

FAIRFIELD JEWELLERY
EXPERT WATCH REPAIRS
GUARANTEED SERVICE
Watchmaker G. M. GOODFELLOW, 250 Cook St.

Prompt Guaranteed Radio Service
Fairfield Radio and Appliances
248 COOK ST. E 9341

A Complete Line of Houbigant's Chantilly and Cheramy April Violets Toiletries Have Just Arrived
The First Shipment Received Since the War
THE OWL DRUG CO. LTD.
Prescription Specialists for Over Fifty Years
Campbell Bldg., Cor. Douglas and Fort Phone G 2112

Livable Standard Urged By Dean For Old Age Pensioners

Need for establishment of a liveable pension standard for all senior citizens across the Dominion, and necessity of raising old age pensions in eastern Canada, especially the Maritimes and Quebec, was voiced by Dean Spencer H. Elliott of Christ Church Cathedral at a meeting of the Old Age Pension Campaign Council in Prince Robert House, Tuesday night.

"Every effort should be made by those organizations having affiliations across Canada to have a decent and liveable standard established for their senior citizens," Dean Elliott said, adding that the cost of living bonus paid by the provincial government, should be maintained, in spite of an increase by the federal government.

In his review of the pension system, he outlined the activities of the Anglican Church in their efforts to have the standards for old age pensioners raised.

The recent $5 increase granted British Columbia pensioners, which brought the cost of living bonus paid by the province up to $10 a month, had brought the provincial contribution to a total of $3,250,000 annually, Dean Elliott told the meeting.

He added that the federal government granted $4,400,000 for the province, which, along with the provincial total, brought the pension rate up to $35 a month. He spoke of the need to think of other pensioners in the province which included 3,000 on mothers' allowances and 10,000 on social allowances. He referred also to blind persons and helpless cripples.

"People must realize that sacrifices must be made to assist these deserving people, as taxes are the solution to the problem," he said.

George Wilkinson introduced Dean Elliott. A letter was read to the meeting by J. R. Waters, vice-president of the council, from State Secretary Paul Martin, stating that the Dominion government had the Pensions Act under review and was contemplating extensive changes.

No Action Yet On City Hall Hotel

Because of the non-arrival of W. H. Specht, Seattle, who represents American interests in the syndicate which proposes to erect a hotel on the City Hall site if a lease can be obtained, no decision was reached at Tuesday's meeting of the City Hall committee, Ald. Edward Williams, chairman, reported.

There was considerable discussion on the various proposals made to obtain commercial use of the site for a hotel, Ald. Williams said, but no decisions were made, and no definite counter-offer placed before the representatives of the group who have declared themselves ready to invest $4,000,000 in the venture. King Realty Ltd. is acting as the Victoria agent.

DAVIES & SON
SHOE REBUILDERS
832 Fort Street Garden 4412

ELECTRICAL APPLIANCE REPAIRS
RADIOS
REFRIGERATORS
WASHING MACHINES
ELECTRIC RANGES
AND ALL OTHER ELECTRICAL APPLIANCES
Prompt, Courteous Service
J. C. Roach
Sales and Service
512 YATES ST. B 4112

9 Deaths From 1947 Traffic Mishaps In Greater Victoria

With 1947 five months old, the toll of persons killed in accidents on Greater Victoria highways involving motor vehicles has climbed to nine, a survey today showed.

Greater Victoria police chiefs and officials of the Provincial Police traffic department are perturbed over the large figure marked up from deaths on the highways and today issued a reprint of their oft-repeated advice to the motoring public to drive with care.

This year to date five persons have been killed on Victoria streets, including a 16-month-old baby, a four-year-old boy and another boy aged six years.

In Esquimalt two deaths have been due to vehicle accidents, both occurring in May.

In Saanich one person has died from injuries from an accident. A child's death is on the records of the Sidney Provincial Police force.

To date Oak Bay has a clear 1947 record in this connection.

Police chiefs, in warning the driving public to take greater care in operating their vehicles, point out that statistics show drivers are not the ones who usually emerge with the worst injuries or die from wounds—but rather that the passengers or pedestrians are victims.

The deaths of children are mainly due to the children getting in the way of vehicles and parents are cautioned to school their children carefully in conducting themselves on the streets.

During 1946 there were eight traffic deaths in Victoria, while the toll the year before was five.

Limit Watering In Saanich, Oak Bay; City Unrestricted

Restrictions on watering of lawns and gardens have been imposed in Oak Bay and Saanich, effective immediately, but it is doubtful if it will be necessary for city gardeners to cut down on watering, it was learned today.

In Oak Bay, A. S. G. Musgrave, municipal engineer, stated houses with even numbers will be permitted to water Mondays, Wednesdays and Fridays, and houses with odd numbers on Tuesdays, Thursdays and Saturdays. There are no restrictions on Sundays.

H. Blakeney, municipal engineer for Saanich, announced that in Saanich houses with even numbers and those unnumbered houses on the north and west sides of streets could water on even dates, such as second, fourth, etc.; while houses with odd numbers and those unnumbered houses on the south and east sides of streets may water on odd dates.

Ald. F. N. Cabeldu, chairman of the city water board, said he doubted if it would be necessary for the city to impose any restrictions as the by-pass put in at the fountain had raised pressure in city water mains so that no limits were put on watering last year.

Water consumption in the city Tuesday was as high as the heaviest day last summer, but the weather cooled today so that consumption will drop accordingly.

The pumps were operated by the city water department until 8 Tuesday night, Ald. Cabeldu reported, to bring up pressure in the higher sections of the city where there had previously been a lot of trouble.

He emphasized, however, that the Stewart report must be implemented if any permanent solution to the Greater Victoria water supply problem is to be found. "We have a lot more users this year and won't know until later in the summer whether or not we will have to put on restrictions this year," he said.

B.C. Grants License For Mine Near Ladysmith

A license has been approved by the provincial government for Edward Hodgson to produce up to 10,000 tons of coal on a 160-acre plot in the Oyster district. Location of the proposed mine is on the east side of Ladysmith harbor

SERVICE at MOONEY'S
• PAINTING
• WELDING
• CAR WASHING
• WHEEL ALIGNING
• FRAME STRAIGHTENING
• UPHOLSTERY
• SIMONIZING
• BODY and FENDER REPAIRS
• TOWING SERVICE E 8444
514 CORMORANT ST. E 4177
1128 VANCOUVER ST. B 1213

Travel To States Not Affected By Currency Control

The tightening of foreign exchange control regulations reducing from $100 to $10 the amount of U.S. currency any Canadian may hold or take out of Canada without a travel permit will have little or no effect on Canadians traveling to the United States, according to William Clark, president of the Victoria and Island Bureau.

He said the new regulations did not prevent an individual from applying for a permit to carry U.S. currency above the stipulated amount.

"It may stop Canadians crossing the border casually for a week-end or a day," he said, "because many won't take the trouble to get a permit to carry more than $10 in U.S. currency."

Mr. Clark said the new regulations would prove beneficial in so far as to prevent people from hoarding U.S. funds.

Australian Says Cost Of Living High In Canada

K. J. Binns, treasury-economist for the Australian government, who is visiting Victoria today said he was surprised to discover the high cost of living in Canada and the United States, which he described as "much higher than in Australia."

Mr. Binns, who is on a tour across Canada to inquire into Dominion - Provincial relations, said that although prices had risen in Australia they were not nearly as high as in Canada and the United States. "While we still have butter and sugar rationing, most consumer goods, with the exception of automobiles, are in ample supply," he stated.

He said Australia, like Canada, was having its inter-provincial problems with regard to financial arrangements. He was interested in the financial arangements between the Dominion government and British Columbia and said, as far as he could see, the province had made a good deal.

During his visit here he interviewed Premier John Hart and Finance Minister Herbert Anscomb on the subject. He also said he intended to meet government officials in Alberta with regard to social credit.

Warehousemen On Sightseeing Tour

Delegates attending the 15th annual convention of the Mayflower Warehousemen's Association went on a sightseeing tour of Victoria and vicinity today, while at a business session held in the Empress Hotel several speakers addressed the meeting on topics in connection with business management.

The delegates heard addresses from P. A. Cooling, J. S. Smith, E. H. Lamkin, Don Kenworthy, C. R. Israel and R. E. Huggins. An open discussion on business and general management was also held in the afternoon.

Last night the visitors were entertained at a dinner and dance held in the ball room. Tomorrow night at 7 the association's annual banquet will be held, to be followed by an entertainment and dancing.

June 6 was named the day when the by-law covering rezoning of Saanich areas for commercial purposes will be presented to the public by Saanich Council at its meeting Tuesday night.

FEED — GRAIN — SEEDS — GROCERIES — HARDWARE
IT'S A SPECIAL!
Cuban Crushed Pineapple
Just the thing for these warm days, delicious and cooling. Makes seven pints.
$1.69
Scott and Peden LTD.
510 CORMORANT ST. G-7181

Edward Wishart, 71, First Pipe Major Of City Band, Dies

A Scottish lament will be piped at the graveside of Edward Wishart, 71, well-known Colwood resident and one of the few remaining original members of the first Victoria Pipe Band, of which he was the first pipe major, who died Monday afternoon, at the Jubilee Hospital.

Dr. Hugh A. McLeod will conduct services at McCall Bros.' Funeral Home, Thursday afternoon at 3, with burial in the Pioneer Cemetery at Colwood.

A native of Aberdeenshire, Scotland, Mr. Wishart served his time in the city of Aberdeen as a mason and stonecutter. He was a member of one of the few or possibly only Mason's Lodge, the A.F. & A.M. Lodge Operative No. 150, Aberdeen, in which all the members were required to earn their living with the ordinary working tools of the mason's trade.

In 1902, he went to South Africa, where for a short while he was attached to the Cape Mounted Police, after which he worked at his trade until coming to Winnipeg in 1905.

Mr. Wishart came to Victoria in 1907 and worked on many stone erections in and around the city. He came to Colwood in 1921 and operated his own stone-cutting yard on Wishart Road where he cut curb and headstones for the Colwood Cemetery.

Until the last few years, he took an active part in the Highland games in Vancouver and Victoria.

Besides his widow, he is survived by one son, Edward J., at the family residence; one brother, William, of Colwood; three sisters, Mrs. Jean Brien and Mrs. Edith Riddell of Victoria and Mrs. Kate Froh of New York.

Wednesday Closing Issue Still Alive Say Retail Clerks

Retail clerks are determined to carry on the struggle to obtain all-day Wednesday closing where any class of shops petition for it, George Wilkinson, business representative, said in a statement today. "Our course of action will be determined at our next meeting June 12," he declared. "The matter will not be allowed to drop."

He expressed amazement at the action of the City Council Monday in turning down the all-day Wednesday closing by-law for shoe retail stores after the large majority of stores concerned had petitioned for the closing.

"I am more than perturbed at the suggestion made by some of the aldermen that days off should be staggered to provide a five-day week in stores," he stated, "I would say that the men who make that suggestion are acting only in the interests of 'big business' and are working to put the small businessman who must work in his own store with a small staff, completely out of business. They will break him."

Houseboats Illegal On Erie St. Site

The question of removal of houseboats from the foot of Erie Street, where they have been a problem to the City Council for the past several years, is in the hands of the federal department of public works, Lionel Chevrier, Minister of Transport, informed R. W. Mayhew, who has forwarded the letter to the City Council.

The presence of the houseboats is interfering with the construction of the fishermen's floats in the vicinity, Mr. Chevrier said, and as the owners of these boats have not acquired rights to the sites occupied they are actually illegal structures. They are also illegal works under the provisions of the Navigable Waters Protection Act, he continued.

The harbor master has been successful in having a number of the houseboats vacated and removed, and of the five remaining two are empty, he reported. The main difficulty in completing their removal is to find living quarters for the present occupants.

The harbor master informed the federal department it would be impossible to remove the structures intact—the lumber in them is of no value, and in his opinion it would be advisable to burn them with the aid of the Victoria fire department.

Mr. Chevrier concluded with the suggestion that the city follow the matter up with officers of the department of public works in an endeavor to secure speedy removal of the remaining shacks.

Mr. Mayhew, in his letter, offered to take any further action the city might desire in the matter.

Town Topics

The Ogden Point sub-committee of the harbor and industrial development committee of the Victoria Chamber of Commerce will meet Thursday at the Chamber of Commerce at 3.

The Victoria Club for the Hard-of-Hearing meeting tonight at 8.15. There will be a short mystery program by one of the members. Lip-reading practice will be at 7.45.

Concerts will be given by the school bands at Windsor Park June 14, at Bullen Park June 17, and at Beacon Hill Park June 18, it was announced at the school board office today.

No 5 Area Signal Squadron (R), Work Point Barracks, Esquimalt, parades at 7.45 every Monday. Next Monday will be demonstration of artillery fire control switchboard.

H. W. Davey, K.C., one of the city representatives on the Royal Jubilee Hospital Board, is resigning from the board as soon as his term of office expires in June the City Council was informed today by C. Morrison, Jubilee Hospital secretary.

At the request of the Victoria Arm and Portage Inlet Improvement Association that action be taken to stop dumping of refuse in Gorge waters, resulted in Saanich Council ordering four signs be erected on Gorge Road prohibiting the practice.

James Crystal pleaded guilty to a charge of taking a car without the owner's consent and was fined $50 by Magistrate Henry C. Hall in Esquimalt police court Tuesday. W. R. Ritchie and Gordon Smith were each fined $40 for dangerous driving charges. Both were involved in accidents.

The Saanich Suburban Community centre social evening scheduled for this Friday night at Mount View High School is canceled as the auditorium is not available. The date has been changed to June 6 in the auditorium.

University entrance examinations for all grade 12 candidates in Victoria will start in all high schools June 16, J. F. K. English, municipal inspector of schools, announced today. Grade 9, 10 and 11 students in the high schools will write tests, terminating June 13.

James Anderson of the Prince Robert House told city police he awakened this morning to find the bedclothes from three other beds in the room he occupied piled on top of him and his $45 camera missing. He had left the camera beside him when he went to sleep.

Lands and Forests Minister E. T. Kenney has been appointed acting labor minister to serve during the absence of Labor Minister George S. Pearson, under a provincial government order-in-council. The acting ministership had previously been held by Works Minister E. C. Carson.

Councillor Leslie H. Passmore and Trustee A. Edmonds were appointed Saanich representatives on the board of management of the Old Craigflower School, historic landmark of Greater Victoria, by Saanich Council Tuesday night. Councillor Passmore reported plans under way to give the building a renovation and he asked for financial support from the council.

St. Joseph's Hospital attendants today reported as good the condition of Frank Blaus, 3120 Qu'Appelle Street, who was struck by a falling derrick boom at the Sidney Roofing Company where he was employed Tuesday afternoon. He was taken to hospital by L. Brookbank and Charlie Morrison in a C. & C. ambulance.

The dirigible which is being brought here June 7, 8 and 9 for demonstration purposes will be moored at Gordon Head Airpark, Ald. B. J. Gadsden, chairman of the aviation committee, announced today. The special mooring shafts will be brought over and erected by Goodyear Tire Company prior to the dirigible coming.

for the Bride
NO FINER GIFT

Magic Chef
GAS RANGE
It is the gift of practical happiness in a range proved the most efficient, economical and popular.
FLETCHER'S
1130 DOUGLAS STREET

CAMPAIGN RIBBONS
Regulation for uniform, miniatures for civvies. Maple Leaves, Oak Leaves, Clusters, Rosettes.
SUITS AND UNIFORMS MADE TO ORDER
We can outfit you promptly to the latest in civvies or a smart new uniform.
EFFICIENT REMODELING
St. James Tailors
638 YATES STREET B 2711

G-E 5-TUBE RADIO AND RECORD PLAYER
119.50
Murphy Electric
751 YATES G 1713

OUR MAIN BUSINESS OFFICES
are now located on
DOUGLAS ST.
opposite City Hall
B.C. ELECTRIC

BEAUTY TAKES THE FLOOR AT Home Furniture

Fine Selection of
English
AXMINSTER RUGS
Size 9.0x7.6 ---------- Price $69.75
Size 9.0x10.6 ---------- Price $84.00
Size 9.0x12.0 ---------- Price $98.00
Size 3.0x6.0 ---------- Price $19.75
Size 4.0x6.0 ---------- Price $27.50
You Are Invited to Inspect Our
CARPET DEPARTMENT
HOME Furniture Company
• 825 FORT •
Just Above Blanshard E 9921

Explore For Closer Tie-up Of British, Canadian Price Levels

By NORMAN M. MACLEOD
Times Staff Correspondent

OTTAWA—Plain-to-see signals are flying in European skies of economic storms gathering their force there but threatening to spend their fury mainly against Canada and the United States.

Canadian and United States loans have failed to prime the pump of United Kingdom export trade, and British stock-piles of Canadian and U.S. dollars are dwindling steadily without buying any basic improvement in the economic lot of the United Kingdom peoples.

The billion-dollar market on the continent of Europe which Unrra has provided since the war's end is scheduled to close July 1 next and continental nations are unable wholly to replace it with any foreign buying power of their own.

Price levels on the American continent are out of line with purchasing power in impoverished Europe, and instead of the situation improving, a new drive for still higher wages by Canadian and U.S. labor is threatening to make it worse. Canada and the United States, both of which can know maximum prosperity only if their export trades flourish, are stubbornly in the process of pricing themselves out of the European market.

IMPORTANT VISIT

Such, in brief, is the situation which has taken Bank of Canada Governor Graham Towers on his mission to London. The European outlook is of particular consequence to Canada, which depends on export trade for three out of every eight dollars in the national income. Thus Governor Towers in reality is concerned to safeguard if at all possible the jobs and interests of this country's tens of thousands of export trade workers—as well as the jobs and interests of other tens of thousands of domestic trade workers whose livelihood depends on Canada's export income.

How is it to be done? The hope back of the Canadian and U.S. loans was that they would prime the pump of British peacetime production and enable Britain to resume meeting her international balance of payments. The pound sterling was to become convertible into "hard" U.S. and Canadian dollars in July next, enabling the United States and Canada to liquidate the huge stores of sterling exchange which they have been accumulating in return for goods supplied to Europe.

It now is apparent that Britain is wholly unlikely to be able to meet her commitment in July to make the pound sterling convertible. Instead of supplying her with capital equipment, the Canadian and U.S. loans have been going for food and other current necessities. The United Kingdom is in little better position today to meet her international balance of payments than she was before the loans. And the loans are dwindling steadily.

CANADA'S POSITION

For Canada the situation holds just twice the difficulty that it does for the United States, for in addition to accumulating large stores of sterling which she is unable to exchange for goods because United Kingdom production hasn't yet made a sufficient supply of goods available, Canada is in the position of importing a heavy bill of raw material goods each month from the U.S., and for it she must pay cash.

Obviously the situation of Canada accumulating British credits while paying cash herself cannot continue indefinitely—or very much longer. It is equally plain that, with Unrra out of the way as a philanthropic intermediary, impoverished Europe cannot continue to purchase in terms of the boom-time price levels of this continent.

Graham Towers is expected to explore two possibilities out of the impasse which threatens so emergently. One is some modus operandi between the British and Canadian currencies. The other is a closer-tie-up between British and Canadian price levels.

If the Canadian dollar could be brought closer to the British pound, then not only the United Kingdom but the nations of continental Europe as well would be better able to afford to trade with Canada, and this country would be retrieving what threatens to be her mistake of pricing herself out of the European market.

The program is admittedly a difficult one. Not until Mr. Towers has completed his survey overseas will it even be known whether or not it is practical. To some extent its possibility undoubtedly will depend on Canada's ability to divert some of the raw material needs at present being filled in the United States to sterling area sources, thus paring down the Dominion's present need for U.S. dollars to meet her international balance of payments.

St. Louis College All-Boy Cast

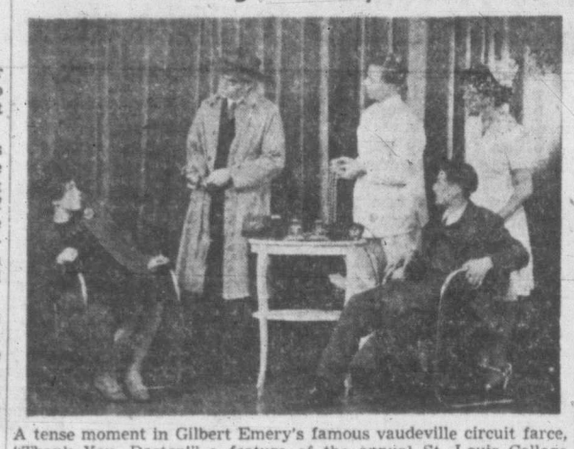

A tense moment in Gilbert Emery's famous vaudeville circuit farce, "Thank You, Doctor!" a feature of the annual St. Louis College variety entertainment to be staged Thursday and Friday evenings at St. Ann's Academy auditorium. Students, viewed left to right, are: John Ashworth, Hector Prudhomme, Roddy Pearce, Dave Lawless and Hal Halvorson.

spicy flavour for every meal

EXTRA DAYS FOR MORE BUSINESS
FLY EAST with TCA

Trans-Canada's fast, frequent, direct flight schedule to Eastern Canada shortens your time away from home—offers you extra days to handle important business.

City Ticket Office
916 GOVERNMENT STREET
PHONE B-5141
Or Your Travel Agent

Air Express—Phone Empire 6051

TCA-80-VIC

TRANS-CANADA Air Lines
PASSENGER • AIR MAIL • AIR EXPRESS

EMPLOYMENT NEWS

National Employment Service

presents a partial list of job opportunities available through its Local National Employment Office.

Wednesday, May 28

IF YOU ARE SEEKING EMPLOYMENT

Your future position requires intelligent planning—whether your interests and abilities are associated with—Industry—Business—Sales—or Household Work.
National Employment Service Counsellors—are trained to assist you. Their experience is extensive—their counsel sound.

TYPICAL POSITIONS AVAILABLE ARE

HELP WANTED—MALE

COOKS—for logging camps and government survey party, up to $186.00 month and all found.

JUNIOR CLERKS — several attractive opportunities for beginners in large commercial institutions.

FINISHING CARPENTERS—must be thoroughly qualified tradesmen, steady employment.

SHIPYARD LABOURERS—in urgent demand.

HELP WANTED—FEMALE

MEDICAL STENOGRAPHER — good working conditions, short hours, rapid promotion.

MANAGERESS—for exclusive ladies' ready-to-wear, complete charge of prosperous local business.

SODA FOUNTAIN GIRLS—clean and cheerful atmosphere, day hours only, no Sunday work.

For above, and other job vacancies apply to
Cor. Langley and Broughton Streets, Victoria, B.C.

Make full use of the Local Office of National Employment Service. It is there to serve your needs, and those of your Community.

DOMINION LABOUR DEPARTMENT
Humphrey Mitchell, MINISTER OF LABOUR
A. MacNamara, DEPUTY MINISTER

Prescriptions
Promptly and Accurately Filled
McCALL-DAVEY DRUG CO.
Douglas at Pandora B 3831

80 MILES TO BUY GLASS DOOR HANDLES

Yes, it's true, we heard of one Victoria man who went that far to buy Glass Door Handle Sets for his home. He didn't need to go that far, for right here we have a complete selection of Door Hardware, including the very type this gentleman was seeking. If you, too, are looking for building hardware, see us first, our extensive stocks include . . .

GLASS KNOB LATCH and BATHROOM DOOR SETS

SCHLAGE DOOR SETS for Bathroom and Other Doors —Made in Solid Brass, Bronze and the New Lustre-sealed Aluminum Finish

STORE DOOR SETS by
YALE . . . SCHLAGE . . . SARGENT — Finished in Wrought Iron, Solid Brass, Bronze, Chromium

IVORY PLASTIC LATCH and BATHROOM DOOR SETS

YALE LOCK SETS — Many Types to Select From

3½x3½ STANLEY DOOR BUTTS
Brass Plated - Chrome - Paint Grade
Also 4x4 Size in Stock

VISIT US FOR YOUR BUILDING NEEDS

The MOORE-WHITTINGTON LUMBER COMPANY LIMITED

2614 BRIDGE STREET PHONE E 7108

1947 PONTIAC
A fine car made finer

PRODUCT OF GENERAL MOTORS

There's a *purpose* back of Pontiac!

When you own a Pontiac you can be sure it is deliberately designed and built to give you a certain type of value.

First of all, it is designed to give you fine performance — *really* fine performance — performance that will give you a thrill every time you take the wheel. This applies to the engine, to the car's roominess and comfort, to its roadability and handling ease.

Yet — Pontiac is also designed to give you economy — to operate inexpensively — to be easy on service — and to last a long, long time. In short, Pontiac is designed to give complete satisfaction —*at the lowest possible cost.*

This is *always* true of Pontiac. So regardless of *when* you expect to get your next car — make it a Pontiac. It's a wonderful value.

• • •

The stack of orders piled up for the new Pontiac are gratifying testimonials to the quality and beauty of this finest of the famous Silver Streaks. Unfortunately, so many orders also mean that many who choose Pontiac must wait. So if your car-wise head and heart say 'Pontiac' . . . your present car will give you better, safer service while you wait if you have it checked regularly by a General Motors dealer.

And here's what's back of PONTIAC'S extra value

BEAUTY – Distinctive Silver Streak Styling • New massive front end design • More graceful styling throughout.

COMFORT – Big, roomy Body by Fisher • Famous Triple-Cushioned Ride • More Luxurious Interiors • Shock-Proof Knee-Action • Fisher No-Draft Ventilation • Remarkable Handling Ease.

DEPENDABILITY – Smooth, powerful L-Head six or eight cylinder engines • Full-Pressure Metered Flow Lubrication • Permanent, Highly Efficient Oil Cleaner.

ECONOMY – Scotch-Mist Quick Warm-Up Manifold • Gaselector • Vacuumatic Spark Control • All Weather Engine Temperature Control.

SAFETY – Multi-Seal Hydraulic Brakes • Unisteel Body • Tru-Arc Safety Steering • Doors hinged at front • Clear Vision • Hi-Test Safety Plate Glass.

P-347

Davis Motors Ltd. 900 FORT ST. VICTORIA, B.C.

Associate Dealer
WALDIE BREMNER MOTORS LTD.
Duncan, B.C.

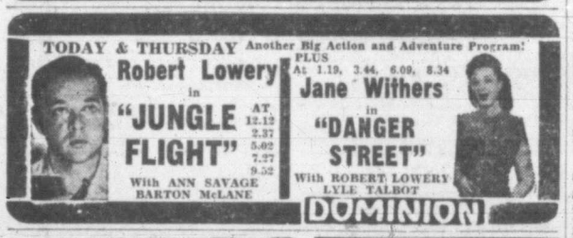

ROYAL THEATRE

Walt Disney's first musical drama in technicolor, "Song of the South," now at the Royal Theatre, based on Joel Chandler Harris' immortal character Uncle Remus, revives the chain-reaction, endless song, of which folk music is so plentiful. The number is Uncle Remus Said, and it consists of a single, brief melody repeated as often as new lyrics come along.

ATLAS THEATRE

Lovely Ingrid Bergman co-stars with Robert Montgomery in "Rage in Heaven," suspense-packed story of a husband obsessed with jealousy, who enacts the "perfect crime." The picture is now at the Royal Theatre. The role of the distraught wife is one of the most brilliant ever enacted by the star of such hits as "Spellbound" and "Saratoga Trunk."

OAK BAY THEATRE

Vincent Price appears as the autocratic, aristocratic Nicholas Van Ryn in the 20th Century-Fox filmization of Anya Seton's best-seller, "Dragonwyck." The film, starring Gene Tierney and Walter Huston, is showing at the Oak Bay Theatre.

CAPITOL THEATRE

A house completely made up of historic rooms from the famed William Randolph Hurst collection was used in Paramount's "The Imperfect Lady," the Ray Milland-Teresa Wright co-starrer currently at the Capitol Theatre.

Eight of the period rooms which Paramount purchased during the past few years were assembled to form a London town house occupied by Sir Cedric Hardwicke in the romantic melodrama of Victorian England.

PLAZA THEATRE

Superbly performing a role in a film but not actually existing at all in the story is the strange paradox experienced by Raymond Massey in Universal-International's technicolor production, "Stairway to Heaven," now at the Plaza Theatre. He co-stars with David Niven and Roger Livesey with Kim Hunter and Marius Goring heading the long supporting cast.

Saanich Council Decides No Public Vote On Ward System

By a vote of four to three, Saanich Council at its meeting Tuesday night voted down a resolution presented by Councillor Leslie Passmore that a plebiscite be put to the people of Saanich at the next annual election as to whether or not they favor abolition of the ward system in their municipality.

Voting for the plebiscite along with the mover were Councillor Thomas Alexander, the seconder, and Councillor E. P. Cummins. The motion was defeated by the dissenting votes of Councillors W. C. Kersey, George Rudd, John Oliver and Len Hobbs. Reeve E. C. Warren was not called upon to vote.

The vote last night was identically the same as that taken several weeks ago when the members as a council, voted to retain the ward system. An amendment to the Municipal Act passed at the 1947 sitting of the House, called for abolition of the ward set-up in British Columbia municipalities. However, it also provided that if councils did not want ward boundaries wiped out they could retain the present system by presenting a resolution to that effect to the provincial council. The council acted quickly.

Councillor Passmore, in putting the motion, said it was his opinion it was the voters' democratic right to have their say on the matter at election time. He noted at one time a petition bearing 1,100 names of ratepayers in Saanich asked for a vote of this nature.

On a motion presented by Reeve Warren, a vote of thanks will be forwarded to the St. John Ambulance Brigade for its thoughtful act in setting out chairs for old folks on a section of the route for the main May 24 parade. "That was certainly a fine gesture on their part," the reeve commented.

Saanich municipality — and other municipalities for that matter—are in for a dusty time of it this year, according to information conveyed to the council. Mention was made by Councillor Passmore that complaints were coming in to him from ward constituents of clouds of dust stirred up on roads and demanding that they be oiled. The question is now how to combat the dust — because there is no oil available "and the shortage of this product is so acute that we will not be able to get one gallon this year," said Reeve Warren.

R. Logan was authorized to present his plans for erection of an auto camp, coffee bar and home on Verdier Avenue, Brentwood, to the necessary officials of Saanich. Provided his plan met with all specifications required, the council came to a decision to give him the go-ahead on it. It was pointed out that the rezoning board under the Town Planning Act had had plans in that area, but that as no action had been taken by the board during the 60-day grace period the applicant should be given an opportunity to get on with his project.

REFUSAL TO S.P.C.A.

Application of the S.P.C.A. to operate an animal shelter on Acorn Avenue was turned down. This after the council had heard a delegation of kennel operators. Council members felt that a refusal of the application was the order in view of the fact that society would be entering into opposition against private enterprise.

A by-law prohibiting horseback riding in Mount Douglas Park, at other parks and beaches under the jurisdiction of the Victoria-Saanich Beach and Parks committee, was authorized. The action resulted from a request from the committee, Councillor Hobbs particularly in favor of barring this sport on beaches.

Saanich In Throes Of Big Program To Remedy Water Supply Problem

The annual "big beef" is on again in Saanich now that the hot months have arrived—lack of adequate supply of water through the municipality's water system.

The recurrence of the age-old problem in Saanich came up for considerable discussion again at last night's meeting of the municipal council.

The discussion branched out into an overall verbal survey of the Saanich water situation after an eight-man delegation from 10-Mile Point's McAnally Road, headed by A. Johnston and R. Kershaw, had spoken to the council on the matter of having the four-inch pipeline handling Tudor and Seaview Roads extended to take in their road to replace the present two-inch pipe. The two-inch main they claimed was totally inadequate to meet demands for ordinary water service and for fire emergency.

"And our fire rate at $1.22 is the highest in Saanich, and a great many other places, too, for the next highest in the municipality is 80 cents," said Mr. Johnston. The council promised to do what it could to alleviate the ratepayers' difficulty on McAnally. Underwriters, Mr. Johnston said, had told him the rate would not be lowered until standard hydrants were put in.

WHOLE SYSTEM INADEQUATE

It was here that the subject branched out, Councillor George Rudd stressing that the whole system of water supply in Saanich was inadequate.

Reeve E. C. Warren was of the opinion the municipality's mains were sufficient, but that the the trouble's source was lack of adequate pressure to enable the water to reach higher points.

After the council had heard that only one of the 10 wells in Cordova Bay was being used as it was the only one that could be utilized to help out in the water problem, Councillor Len Hobbs said he had talked with the city waterworks chief and had been told the city would supply Saanich with all the water it wants "provided we have storage place to put it, like reservoirs."

Reeve Warren came back into the discussion picture with the statement that the municipality was doing all it could financially at the present time time to right the poor water conditions in Saanich.

About five years ago, he said, the council embarked on a big, costly program covering several years to improve the pipelines and to establish storage units.

"Last year we spent $70,000 in this connection in the Mount Douglas area. This year we are spending another $90,000 and the same amount next year," Reeve Warren said.

He said the council's individual action in this regard was taken because it was realized the people in the close-in areas to the city, if asked to vote on the question would turn it down because they had the heaviest voting power and were least affected by the pressure problem.

ALL 2-INCH PIPE TO GO

The current program, Reeve Warren said, was to replace all two-inch pipes with four and six-inch pipes throughout the municipality. "Right now we are only handling emergency cases and where replacement are absolutely necessary. But we will cover the whole municipality on a gradual basis."

This program, he said, was going to cost $200,000.

Councillor Hobbs said that the water in his home area ceased to run for a half hour earlier in the night. Reeve Warren illustrated the potential grimness of a "no water" situation, by pointing out "I was praying last night (Monday) that we won't have a fire—because with our water shortage condition, fires would not be individual, but would involve whole blocks."

Saanich Approves New Transit Set-up

Saanich Council at a meeting Tuesday night put its stamp of approval on the new franchise agreement with the Vancouver Island Coach Lines.

The council followed the recommendations of the municipal solicitor that Schedule A be adopted as submitted and Schedule B adopted as slightly amended by himself.

At a special meeting of the council last week the new agreement was adopted subject to the provision it meets with the approval of the solicitor.

Warehousemen Elect President

Art Dowell, of Dowell's-Pacific Transfer and Storage Co. Ltd., Victoria, left, meets J. Lowell McAdam, Pasadena, Calif., past president of the Mayflower Warehousemen's Association, and R. G. Culbertson, Seattle, right, newly-elected president, at the association's 15th convention here.

Delegates attending the warehousemen's convention hail from all parts of the U.S. Left to right: K. K. Meisenback, Dallas, Texas; Arthur A. Leonard, Detroit, Mich., and L. S. Clark, Greenwood, Conn.

'Obey---Or Else' Saanich Warning To Some Residents

Preliminary steps were taken at last night's meeting of Saanich Council to force some Saanich residents to equip their places with regulation sanitary arrangements and water supplies. The council aims to stamp out unsanitary conditions in structures occupied by humans—some of which have been described as "terrible" — throughout Saanich.

Included in the council's campaign are Chinese and Hindus, reported to be existing under such conditions. Community health and fire menaces from these sources are the chief concern of the council.

Councillor Leslie Passmore, in line with the sanitary campaign, made mention of the "foul practice sometimes alleged that excreta is used to fertilize land growing vegetables."

If the municipal regulations are not adhered to, after adequate warning with regard to sanitary and water remedial steps to be taken by persons involved, swift action is the promise of the council.

Saanich Condemns Marauding Dogs

Considerable concern was felt by rural ward representatives of Saanich Council at the meeting of the council Tuesday night over dogs running loose in the municipality and indiscriminately killing sheep, chickens and other fowl.

While it was not put to a vote, Reeve E. C. Warren was heard to say that he favored a by-law that any dog not on a leash, whether licensed or not, should be impounded.

Latest complaint of killing by dogs came from E. M. Maber, Maber Road, Saanichton, who claimed remuneration of $7.50 each for loss of 10 sheep. Action was deferred on the application pending further investigation.

Tentative Approval Given School By-law

Saanich Council, at its meeting Tuesday night, "approved tentatively" a by-law to raise the sum of $317,000 for the Saanich share of the Greater Victoria School District proposed school construction program.

The by-law will now go to B. C. Bracewell, inspector of municipalities, for approval and amendments, if necessary, returned to the Saanich Council for second and third readings before publication in the press on June 8, the meeting was informed. The by-law will be presented to the ratepayers on June 19.

OFF-SCREEN PANTOMIME

Humphrey Bogart is "dead," and a small Indian boy is very happy. It happened on location in Mexico for "The Treasure of Sierra Madre." An Indian boy stopped Bogart on the street.

"You Umphrey Bogart?" he asked politely. Bogart said he was.

The Indian boy picked up a stick, pointed it at him, made the traditional rat-ta-tat machine gun sound, then said, "You dead."

Bogart fell over, grasping his stomach. The Indian boy walked away with a smile that lit up the entire countryside.

ON THE STAGE
MONDAY AND THURSDAY NIGHTS AT 8.30
"A NEW QUIZ SHOW"
A PRIZE FOR EACH CONTESTANT CHOSEN FROM THE AUDIENCE—WIN OR LOSE! . . . COME DOWN, HAVE FUN—YOU MAY BE A LUCKY WINNER
OVER 100 PRIZES TO BE GIVEN AWAY!

DANCE TONIGHT
(WED., MAY 28)
PRINCE ROBERT HOUSE
Sponsored by Young People's Auxiliary
CHARLIE HUNT'S ORCHESTRA
Dancing: 8.30 to 11.30
Admission, 50¢

McMORRAN'S
SEASIDE DANCING PAVILION
CORDOVA BAY
DANCING
Every Saturday Night
It's Cool to Dance by the Sea

You'll Come Back
When once you have tasted our wonderful food!
Open Daily, 7 a.m. to 1 a.m.
Strathcona Cafe
919 Douglas B 4941

CLASSIFIED ADVERTISING TELEPHONE—BEACON 3131

Victoria Daily Times

TIMES TELEPHONES
Private Exchange Connecting All Departments

Beacon 3131

Night Service. After 5.30 p.m. and Before 8.30 a.m. (and after 5 p.m.) Saturdays:

Circulation Department .... Beacon 3200
Advertising Department .... Beacon 3132
Reporter (Social Editor) .... Beacon 3133
Reporter (Sports Editor) .... Beacon 3134

TIMES CLASSIFIED ADS. — Beacon 3131

Classified ads. received by 12 noon will appear the same day. Office hours: 8 a.m. and 5.30 p.m., except Sunday.

CLASSIFIED ADVERTISING RATES

2c per word per day, 5c per word for three consecutive days, 9c per word for six consecutive days.

Minimum advertisement, 12 words.

Business or Professional Cards—$1.25 per line per month; minimum of two lines.

Births, $1.00 per insertion.

Marriages, In Memoriam Notices, Cards of Thanks, not exceeding 10 lines, $1.50 per insertion. Each additional line, 15c daily.

Deaths, Funeral Notices, not exceeding 15 lines, $1.50 first insertion, and $1 subsequent insertions. Each additional line, 15c daily.

In computing the number of words in an advertisement, figures in groups of five or less and each abbreviation count as a word.

Advertisers who so desire may have replies addressed to a box at the Times Office and forwarded to a private address. A charge of 10c is made for this service.

The Times will not be responsible for more than one incorrect insertion of any advertisement ordered for more than one issue. Any claim for rebate on account of errors or omissions must be made within 30 days from the date of the same, otherwise the claim will not be allowed.

ANNOUNCEMENTS (1 — 10)
Announcements 1
Florists 2
Funeral Directors 3
Monuments 4
Coming Events 5
Lost and Found 6
Personal 7
Personal Miscellaneous 8
Travel 9
Beauty Shoppes 10

BUSINESS CARDS (11 — 12)
Business Cards 11
Professional Cards 12

EDUCATION (13 — 17)
Educationists 13
Dancing 14
Dressmakers 15
Information Wanted 16
Music 17

EMPLOYMENT (18 — 23)
Salesmen and Agents Wanted 18
Help Wanted—Male 19
Help Wanted—Female 20
Situations Wanted—Male 21
Situations Wanted—Female 22
Teachers Wanted 23

HOME BUILDING (24)
Building Supplies, Contractors, Decorators, Floor Surfacing, Heating and Plumbing, Piping.

MERCHANDISE (25 — 37)
For Sale—Miscellaneous 25
Bicycles 26
Musical Instruments 27
Radios 28
Market Specials 29
To Rent—Miscellaneous 30
Typewriters to Rent 31
Wanted—Miscellaneous 32
Dogs and Cats 33
Canaries, Caged Birds 34
Fur-bearing Animals 35
Office Supplies 36
Boats and Engines 37

FARMERS' MARKET (38 — 43)
Poultry Supplies 38
Baby Chicks 39
Livestock 40
Machinery 41
Grain, Hay, Feed 42
Seed 43

LET'S TRADE (44)

AUTOMOTIVE (48 — 52)
Motor Trucks, Tractors 48
Auto Service Directory 49
Garages 50
Automobiles 51
Auto Accessories 52

RENTALS (53 — 71)
Farms to Rent 53
Farms Wanted 54
Hotels 55
Rooms Wanted 56
Rooms—Housekeeping 57
Rooms—Board 58
Rooms—Furnished 59
Rooms—Unfurnished 60
Suites Wanted 61
Suites—Furnished 62
Suites—Unfurnished 63
Houses Wanted 64
Houses—Furnished 65
Houses—Unfurnished 66
Offices for Rent 67
Offices Wanted 67a
Stores for Rent 68
Storage Space 69
Warehouse Space 70
Resorts 71

FINANCIAL (72)
Money to Loan 72

REAL ESTATE (73 — 84)
Vacant Lots 73
Acreage 74
Farms Wanted 75
Farms for Sale 76
Listings Wanted 77
Business Opportunities 78
Listings Canceled 79
Property for Exchange 80
Property for Sale 81
Property Wanted 82
Houses Wanted 83
Houses for Sale 84

TIDES

MAY

	Time h.m.	Ht ft.	Time h.m.	Ht ft.	Time h.m.	Ht ft.	Time h.m.	Ht ft.
1	0.37	8.0	6.48	5.3	11.57	6.4	18.06	4.0
2	0.50	8.0	7.22	4.2	13.14	6.4	18.55	4.8
3	1.08	8.1	8.00	3.3	14.33	6.6	19.40	5.5
4	1.27	8.2	8.35	2.5	17.20	6.9	20.18	6.2
5	1.50	8.3	9.14	1.9	18.32	7.2	20.57	6.9
6	2.03	8.4	9.52	1.5	19.40	7.5	21.28	7.4
7	2.00	8.5	10.29	1.4	20.51	7.8	22.00	7.7
8	1.53	8.5	11.12	1.4	....		....	
9	1.55	8.4	....		11.51	1.5	....	
10	1.45	8.4	....		12.34	1.7	....	
11	0.35	8.3	....		13.17	2.0	23.45	8.3
12	....		....		14.00	2.3	23.55	8.1
13	....		....		14.45	2.8	....	
14	0.02	8.0	....		15.35	3.3	....	
15	0.03	7.9	7.28	5.7	9.39	5.8	16.27	3.9
16	0.06	7.9	6.55	5.0	11.37	5.9	17.22	4.5
17	0.14	8.0	7.07	4.0	12.56	6.1	18.10	5.1
18	0.34	8.3	7.37	2.9	14.04	6.4	18.57	5.8
19	0.55	8.6	8.12	1.9	15.26	6.8	19.43	6.4
20	1.17	8.9	8.55	0.9	18.24	7.2	20.28	7.0
21	1.35	9.2	9.37	0.2	19.28	7.7	21.07	7.6
22	1.49	9.3	10.22	-0.2	20.26	8.1	21.59	8.0
23	2.05	9.3	11.10	-0.3	21.15	8.4	22.59	8.3
24	2.26	9.1	11.58	0.0	21.55	8.5	....	
25	0.10	8.3	2.48	8.6	12.49	0.5	22.27	8.6
26	1.84	7.9	3.00	8.0	13.41	1.4	22.54	8.5
27	....		....		14.32	2.3	23.06	8.4
28	6.55	8.9	8.38	6.0	15.27	3.4	23.14	8.3
29	6.14	4.9	10.59	5.7	16.24	4.5	23.30	8.3
30	6.37	3.9	13.47	5.9	17.20	5.5	23.51	8.4
31	7.07	3.0	16.10	6.5	18.15	6.3	....	

Announcements

BIRTHS

BEVAN-PRITCHARD—To Mr. and Mrs. Douglas Bevan-Pritchard, at Royal Jubilee Hospital, May 24, a daughter.

LEE—To Mr. and Mrs. L. B. Lee (nee Edith Jay), at the Royal Jubilee Hospital, on May 26, 1947, a daughter.

SMITH—To Mr. and Mrs. William Smith (nee Peggy Cruse), 4490 Triumph Street, at Vancouver General Hospital, on May 27, a son (William Brian).

MARRIAGES

COOKE-BOZEK—At the Oak Bay United Church at 7.30 p.m. on May 22, the Rev. Dr. W. W. McPherson united in marriage Derona Lucille, daughter of Mr. and Mrs. Martin Bozek, Evergreen, Alta., to Frederick Ronald, son of Mrs. Mary W. Cooke and the late Mr. Frederick C. Cooke, 674 Monterey Avenue.

DEATHS

FULLERTON—Passed away suddenly on May 27, Gordon Fern Fullerton, aged 27 years; born in Leo, Alta., and a resident of this city for the past 10 years; late residence Dunedin Street. Survived by his father, William Fullerton at Banfield; five brothers, William, Donald, Hector, George and Leonard; also five sisters, Mrs. C. Peterson, Mrs. J. Knowles, Mrs. P. Connoly, Mrs. D. Gunderson and Mrs. R. Skogman.
Funeral services will be held in the chapel of the Sands Mortuary, Ltd., on Saturday, May 31, at 3 p.m. Interment will be in the Royal Oak Burial Park.

HENSHALL—On May 27, 1947, at Vancouver, B.C., George Rufus Henshall, aged 51 years; born in Victoria. He leaves his wife; three sons, Robert, David and Russell at Redona Bay, B.C.; one daughter, Mrs. B. E. Haines of Redona Bay; two grandsons; his mother, Mrs. C. Henshall of Victoria; two brothers, E. H. Henshall of Victoria, and A. R. Henshall of Vancouver.
Funeral from Hayward's B.C. Funeral Chapel on Thursday at 1.15 p.m., Rev. T. L. Leadbeater officiating. Interment in Colwood Burial Park.

NOAKES—In Vancouver, on May 26, Mrs. Elizabeth Noakes, in her 70th year. Born in Glamorgan, Wales, and had been a resident of Victoria for the past 2½ years, residing at Latoria Road, Happy Valley, and a former resident of Edmonton for 35 years. Survived by her husband, William Henry, at the family residence; two sons, Richard, at home, and Dr. Frank Noakes of U.B.C.; also four grandchildren.
Funeral services will be held in the chapel of the Sands Mortuary Ltd., on Saturday, May 31, at 1.30 o'clock. Interment will be in the Colwood Burial Park.
(Edmonton papers, please copy.)

PATTON—On May 26, 1947, at Cordova Bay, B.C., Martha Patton, aged 97 years, widow of William Francis Patton; late residence, Mount Newton Crossroads; born in Scarborough, Ont., and had been a resident of Victoria since 1885. She leaves two sons, Frederick W. Patton and Arthur J. Patton in Victoria; two daughters, Mrs. M. Sears of Cordova Bay, and Mrs. Florence Mutrie in Victoria.
Funeral from Hayward's B.C. Funeral Chapel on Thursday at 3 p.m. Interment in the family plot, Ross Bay Cemetery.

WISHART—On May 26 at the Jubilee Hospital, Edward Wishart, aged 71 years; born in Aberdeenshire, Scotland, and a pioneer resident of Colwood for the past 40 years. He leaves his wife, Mary, and one son, Edward John, at the family residence, Wishart Road, Colwood; one brother, Wm. J. Wishart of Colwood; two sisters, Mrs. Ethel Riddell and Mrs. Jean Brien of Victoria; and one sister in New York. He was a member of the A.F. & A.M., Lodge Operative No. 150, Aberdeen, Scotland; also a member of First United Church, Victoria.
Funeral services will be held on Thursday, afternoon at 3 o'clock from McCall Brothers Floral Funeral Chapel. Rev. Dr Hugh A. McLeod will officiate, after which interment will be in the Pioneer Cemetery at Colwood.

CARD OF THANKS

Mrs. A. Smedley, 146 Cadillac Avenue, and family wish to extend our sincere thanks to our many friends, particularly the doctors and staff of Jubilee Hospital, Benevolent and Protective Order of Elks, Britannia Branch, W.A. B.E.S.L. and the crew of H.M.C.S. Diving Tender No. 2, for their many kindnesses and expression of sympathy during our recent sad bereavement.

FLORISTS

ALL FLORAL WORK ARTISTICALLY designed. We grow our flowers. Brown's Victoria Nurseries, 618 View G6612. G2527

ANY FLORAL DESIGNS — LOWEST prices. N. B. Pollock, 1315 Douglas. G5315.

Funeral Designs, Weddings, Bouquets, Corsages, Fresh Cut Flowers Delivered. WOODWARD'S Florists, 619 Fort G5614

THE POSY SHOP, 653 FORT — FLORAL tributes, fresh cut flowers, wedding bouquets, corsages. Phone G5422.

FUNERAL PIECES—ARTISTICALLY DESIGNED
ALL BRANCHES OF FLORAL ART WORK
TYRRELL'S FLORIST
755A YATES E0743

3 FUNERAL DIRECTORS

SANDS MORTUARY LIMITED
1803 QUADRA ST PHONE E 7511
BEAUTY AND DIGNITY
WITHOUT EXTRAVAGANCE

THOMSON FUNERAL HOME
Established 1911 Formerly of Winnipeg
Lady Assistant Licensed Embalmer
1625 Quadra St. Phone G2612

B.C. FUNERAL CO. (HAYWARD'S) LTD.
Established 1867
Moderate Charges Lady Attendant
734 Broughton Street
Telephone E3614

THE CURRY FUNERAL HOME
Opposite Christ Church Cathedral
980 Quadra Street
Phone G 5512
tf

McCALL BROS.
"The Floral Funeral Home"
Office and Chapel corner Johnson and Vancouver Sts. Phone G 2012

5 COMING EVENTS

A BETTER OLD-TIME DANCE EVERY Wednesday, with Stewart's orchestra at the Arcade (Broad and View).

ATTENTION ALL OLD-TIME DANCERS
NO OLD-TIME DANCE AT ARCADE TONIGHT
DANCE AS USUAL NEXT WEDNESDAY
WITH STEWART'S ORCHESTRA
1-124

AN OLD-TIME DANCE
Saturdays, Crystal Garden (lower); Homesteaders' orchestra. Featuring waltzes! Twosteps! Schottisches! Minuett etc. 9-12, 50c. Fun for all the family tf

A HALL WHICH SATISFIES EVERYone. Special for weddings, anniversaries, parties. Music, catering supplied, wedding arch. North Ward Community, Kings Rd. For terms, phone B3778, E1044. tf

DANCE TO THE WESTERN MOUNTAINeers, every Wednesday night. Trail Riders' Ranch at Goldstream. 26-126

WHIST NIGHTLY, 8.30 P.M., GOOD cash prizes, jackpot. Afternoon games 2.30 p.m. Westholme Hotel, Gov't St. tf

COMING EVENTS
(Continued)

FRIDAYS

DANCE "LOWER" CRYSTAL, EVERY FRIDAY.
ERIC PAVER'S ORCHESTRA
tf

LOOK! OLD-TIMERS! LOOK!
Big Old-time Dance, Saturday Night, 9-12, Fraser St. Hall; Mrs. Stewart's orchestra. Special—$5.00 cash for lucky ticket. Draw, 11.15. Admission 50c. 7-128

PROGRESSIVE 500, EVERY WEDNESday evening, 8.15 p.m., Douglas Hall, opp. Saanich Fire Hall; 25c. 1-124

PROGRESSIVE 500, TONIGHT, ESQUImalt Community Club, rear Moresby House, at 8.30. 1-124

SATURDAYS
DANCING EVERY SATURDAY, ARCADE BALLROOM (View and Broad)
ERIC PAVER'S BAND
Everybody Welcome tf

THE PASTIME WHIST HAS NOW larger and better accommodation. Whist every evening, 8.30. Tuesday, Thursday, Saturday will be partner whist. Prizes, $16.00. 727 Pandora.

McMORRAN'S SEASIDE DANCING PAvilion, Cordova Bay. Dancing every Saturday night, 9-12; Stan Cross' orchestra; tombola prizes. Dance where you get the sea breeze. tf

6 LOST and FOUND

SUNBEAM SHAVEMASTER ELECTRIC razor, believed to be lost on Island bus or May 13. Phone B5548. 1-124

LOST—BILLFOLD, INITIALS "F.S.," contains approximately $50 in American money and nurse's identification. E4630. 455 Victoria Ave. Reward. 1-123

LOST—MAY 23, BROWN CAMERA CASE. G1207. 3-126

LOST—CLAREMONT AVE., EAST SAANich Rd., sandy, white cocker spaniel. Reward, dead or alive. Smith, Col. 90Q, or S.P.C.A. 3-125

LOST—LADY'S 17-JEWEL WESTFIELD wrist watch, black cord strap, May 24, Blanshard or Yates St. Reward. E2986. 3-124

LOST — EMBOSSED BOUND leather laced wallet, initials H.E.P.; money, driver's license. Reward. G5879. Farrow. 3-124

LOST—AT CRESCENT SHOWS, FRIDAY night, pair of spectacles in case. B5682. Reward. 3-124

LOST — SMALL CLINKER BUILT dinghy at Brentwood, Sunday, a.m.; white outside, green inside. Finder please leave at Creed's Boathouse, Brentwood. E7290. 3-124

LOST—ON V.I.C.L. BUS, NORTH bound at 4 p.m., Friday, May 23, 1947, one lady's overnight bag. Reward. Contact V.I.C.L. 3-127

LOST — DIAMOND RING, CROWN setting, centre large diamond, circled with 10 small diamonds set in platinum, with gold band. Dallas Beach, between Moss and Linden Saturday. Urgent. B 2702.

LOST—IN SPENCER'S, ON FRIDAY, A lady's brown purse. Reward. Phone Sooke 4Y. 3-124

LOST—LADY'S WHITE GOLD WRISTwatch. Reward $15. Sentimental value. E 8593.

LOST—TWO OARS, NOT A PAIR. Gorge, Monday night. Finder please phone B2723. 2-124

FOUND — GOLD IDENTIFICATION bracelet with owner's name and number on it, also C.M.S.C. Owner may have same by identifying and paying for ad. Times Advertising Office. x-tf

FOUND—WATCH, OWNER MAY HAVE same by paying for advertisement. Apply Times tf

SMALL BROWN POM TERRIER, "Teddy," Toronto tag. Please phone E1212. 1-124

7 PERSONAL

—The Long and The "Shorts" Of It—

REMEMBER me telling you, a few days ago, that up to Qualicham we hoped to go. But for reservations it was now too late, because, as usual I did procrastinate, And SO with the 3 gals in our house, I was again . . . in the doghouse. And remember my imagination getting out of reach, picturing myself there on the beach. Building castles with moat and shells, a dutiful daddy, amusing his gals.

MARVELOUS MOHAIR . . . it'll never wear out . . . it's the newest cover on this Chesterfield Set, $265, "4 a lifetime."

WELL . . . the power of advertising continues to amaze me, 'cause somebody, as usual, took pity on me. And it's all worked out, for this jowly vassal, to B a King of his own sand castle. So U can C, very plain to your eyes, just how "It Pays To Advertise." One day, your cowered, all washed up, away back in the dog-house like a spanked pup. And then of a sudden, "C'mon out dear Paddy, 3 grateful dames whistling, "My Heart Belongs To Daddy."

THIS Chesterfield Suite belongs in YOUR home . . . not down here . . . it is TOOOOOOOOOO lovely with the all fluted sofa and one chair in floral rose velour, the other chair in Alice blue . . . $285 buys all this.

The G.F. sed, as she sat on my knee, "now we'll all need play togs, that's a certain-tee. What color bathing suit shall I choose, and the girls of course, will need running shoes" . . . "Well," I sed, her arm round my back, "I think you'll look best in a Jantzen . . . all-black. All in one piece, for a matron I think, holds U together when U emerge from the drink." That's when she gave me quite a biff, cause I KNEW she wanted a bare midriff.

YOU'LL WANT this beige mahogany Chesterfield Suite . . . it's distinctively styled, walnut showwood out lined . . . a brand new model . . . warehoused $325 . . . "nothing finer."

"NOW" . . . she sed, "U must go in and buy some new shorts and the size U must try. I saw some in Khaki, and with pleats, and NOT skin tight in the seats. Nothing looks worse on ANY man, than a tight fitting garment around his fan." So in this store to-day, and before my eyes, I tried some on . . . and mainly for size. Which was kinda a tuff thing to do, 'cause I kept my own on . . . the ones that are blue. I looked rather silly in my tie and shirt, which hung around me . . . like a skirt. In that dressing room, the mirror so tall, and with 2 men's hats pegged on the wall.

AND we also have this same suite in a floral wine . . . the all-fluting prevents wrinkling . . . ever.

SO . . . I took off my shirt, pulled in my tum, then looked at the shorts to C the sum. Size 34 it sed on the tag, a little tight, but they helped the sag. Then I turned to one side, didn't fancy my legs, just a couple of tooth-picks, shaven to pegs. But the cut of the shorts, plus each pleat, DID help a lot, 2 myself I did bleat. But a fellow in the mirror, sed to this bard, "just play on the sand . . . Bud . . . YOUR NO LIFE-GUARD."

HUMBER BROTHERS furniture
opp. courthouse View—below Gov't.

LUMBAGO?
WILLIAMS' LUMBAGO REMEDY
Gives Speedy Relief
On Sale at
Terry's Drug Store
Douglas St.
And
Pandora Pharmacy
Pandora Ave.
Price, $1.00 Per Bottle

FOR WATCHES, JEWELRY, F. PAONE, 723 Fort St., 312 Jones Building. 26-128

7 PERSONAL
(Continued)

AT THE MOSQUE—PARTIAL CLEARANCE OF OUR ARTISTICALLY STYLED JEWELRY AND ORNAMENTS
610 FORT ST.

ALL PAINT PURCHASED IN OUR STORE IS AGITATED ON OUR NEW PAINT CONDITIONER
FREE OF CHARGE
B.C. HARDWARE 724 FORT ST.

BABY DRESSES—SILK, SHEERS AND madeira, hand embroidered in blue and white. Irene Carroll, 566 Fort.

BELTS, TRUSSES, ELASTIC HOSIERY. Expertly fitted. Private fitting room. Nurse in attendance for ladies.
THE MODERN PHARMACY LTD.
Douglas St. at Johnson E1191

I WILL CALL WITH CASH FOR YOUR old carpet in any condition. G8959, before 10 a.m. and after 5 p.m. tf

OAK BAY BEAUTY SALON, 2239 OAK Bay Ave., near Monterey. First set free after all permanents and cold waves B2833. tf

PICTURE FRAMING—FIRST-CLASS JOB guaranteed. Large stock of mouldings. Williamson's, 640 Fort St.

SALE OF LITTLE GIRLS' DRESSES—IN cotton and silk; all sizes; $1 and $1.98. Fowler's, 734 Yates St.

SHOTBOLT'S COMPOUND BALSAM OF honey, for coughs and colds. Shotbolt's Drug Store, 589 Johnson St.

SHOULDER BRACES—TO HELP SUPport and correct stooping shoulders, inducing deeper breathing. Strong, non-elastic, for men, women and children. Cunningham Drug, FORT and Douglas. Private fitting room. lady attendants G 8091

SUITS AND COATS, INCLUDING GABardines, moderately priced. D & D Shoppe, 610 View St. 2-124

SPEEDY DELIVERY — TRY US
BAGGAGE, PARCELS, FURNITURE AND LIGHT DELIVERY E9829
26-144

ALCOHOLICS ANONYMOUS
Beacon Hill Chapter. Confidential information and advice to alcoholics. Phone E5035. tf

ARTISTIC AND MODERN PICTURE framing. Many styles, fine workmanship, at Diggon's.

A BIRTHDAY SALE—10% OFF ALL dresses, coats, hats. The Stork Shop, opp. Times G2661.

CHILD'S CARE SERVICES—GUARANteed baby sitters. Office hrs. 9-6. B4413. 26-145

CHINESE HERB REMEDIES FOR RHEUmatic pains, skin, prostrate and stomach troubles. Teenjore, 638 Cormorant St

FINE PRINTING—SOCIAL, BUSINESS. Everything from a card to a catalogue at Diggon's.

WE RE-WEAVE YOUR OLD RUGS into new thick, reversible rugs to fit any room, any size. Telephone G8969 before 10 a.m. or after 5 p.m., or write Aladdin Carpet Weaving Co., 2612 Thorpe Place, Victoria.

YOUTHFUL APPEARANCE AND COLOR returned to your hair with Angelique Grey Hair Restorer, $1 at Darling's Pharmacy and all druggists. 1-124

FOR THE BRIDE

ACME PRESS LTD., 753 VIEW ST. — Wedding invitations, neatly and correctly printed. Phone E 2821.

10 BEAUTY SHOPPES

BEAUTY WORK AT HOME! IF YOU cannot get out, phone E0522. An expert Avalon Beauty operator will give you a permanent at home. Kresge Building. tf

CO-LITTE BEAUTY SALON, JAMES Bay Hotel, 270 Government St. G7151 tf

ENJOY A CAREFREE SUMMER WITH a lovely permanent from La France Beauty Salon, 715 View. G 7443. tf

HOLLYWOOD BEAUTY SALON, 617 Fort St. (above Nutshell). E0433. Prop., Peggy Henderson.

NEW PERMANENTS — FINE HAIR A specialty. Bobette Beauty Salon, Room A, Campbell Bldg. G6852.

PERMANENTS — BEST MATERIALS used. Bill Atkinson, 1328 Blanshard. B1325. tf

SUSSEX BEAUTY SALON, 706 BROUGHton. For appointment, phone E5115.

REIMER'S BEAUTY SALON, 743 VIEW St., for permanent waves and hairdressing. Phone E4422.

TYRRELL'S LTD.—PERMANENT WAVE specialists at D Spencer Ltd., 4th Floor E4141.

TRU ART BEAUTY SALON—PERMAnents a specialty; test curl given. Mary Olsen, 1036 Fort St. E8234. tf

THE CHARM BEAUTY SALON
CORNER CENTRAL and ST. PATRICK
OAK BAY
PHONE B5521

VOGUE BEAUTY SALON, 717 VIEW Lorene Tantow, proprietress. B1112.

YES!
WE STILL HAVE THE 2 FOR 1!

Now is your chance to treat yourself to a good permanent at low cost. Bring a friend and divide the price of a permanent between you. Two perms for the price of one. Machine, machineless and cold waves. All our permanents are guaranteed.

Phone or Walk in
With or Without Appointment
LA FRANCE BEAUTY AND SLENDERIZING SALON
Madame Miles, Prop.
Mezzanine Floor
715 View St Phone G7443

Business Cards

BULLDOZING

BULLDOZERS, EXCAVATING, BACKfilling, road building, clearing. B 3947.

CABINETS

KITCHEN CABINETS, STORE FIXtures made to your specifications Variety Wood Products, 650 Montreal St G 1833. tf

CATERER

CATERER — FOR WEDDINGS, BANquets, dances. G7425. Mrs. Norris tf

CATERER FOR WEDDINGS, BANQUETS, dances; also ballroom for rent. Prices reasonable. Phone G0286 or E5760. tf

NORRINGTON'S BAKERY LTD.—BAKers and caterers. Sandwiches made to order. Glasses, dishes, cutlery for hire. 1027-29 Cook St. G3041. tf

CARPENTERS

GENERAL CARPENTRY, ALTERATIONS, repairs, finishing. McCoy. G8351. tf

WE DO ANY SMALL REPAIRS AROUND the home and fix anything. G8391. 11-127

BUSINESS CARDS
(Continued)

CEMENT CONTRACTORS

A 2½-FT. ELECTRIC CEMENT MIXER. $3.50 per day. Phone E7255. tf

FOR EXPERT CONCRETE WORK
SIDEWALKS
FOUNDATIONS DRIVEWAYS
Phone PAUL ZALUSKI — B2414
Good Job Every Time tf

CHIMNEY SWEEP

ACME CHIMNEY SWEEP—PREVENT chimney fires, it pays. Specialist and fluonomist E8427; 33 years' service with Victoria Fire Department. 26-128

ALWAYS A BETTER JOB BY PACIFIC Chimney Sweeps. Newest vacuum equipment Operated by veterans. E8298.

GRAY'S CHIMNEY SWEEP (REGIStered); vacuum service; work guaranteed War veterans Reliable E7224

COMMERCIAL ART

"PICTURES TELL EVERYTHING"
ILLUSTRATING FOR
NEWSPAPERS
SILK SCREEN POSTERS
STREETCAR POSTERS
BOOKLETS
TOURIST FOLDERS
LETTERHEADS
COMMERCIAL ART DEPT.
TIMES

CONTRACTORS

ALTERATIONS AND ALL KINDS OF repairs S. E. Weismiller. B1252

COARSE CINDERS FOR DRIVEWAY, fill, etc. Per yard delivered, $1.50. Empire Wood and Coal Co. B2424.

FREE ESTIMATES GIVEN ON REpairs, alterations and modernization of stores, houses, etc., by Victoria Woodcraft. G6861. Nights, B2580. 26-125

ROCK DRILLING AND BLASTING W Trace. E8809 tf

CROYDON CONTRACTORS — DRIVEways, sidewalks, fencing, small alterations, steps. We served over there May we serve you here. E3813. tf

ELECTRICAL REPAIRS

ELECTRICAL REPAIRS. HAVE YOUR iron, toaster, waffle iron or sandwich toaster repaired now Expert workmanship at low prices. Hudson's Bay Company Housewares Department. Phone E 7111 tf

ENGRAVERS

PHOTO ENGRAVING—HALF-TONE AND line cuts. Times Engraving Department. Phone B3131

FLOOR POLISHING

YOUR FLOORS EXPERTLY WAX POLished. Homes our specialty. Greggs, established 1920. G5023. tf

FLOOR SANDERS

DUSTLESS FLOOR SANDERS—RENT day or week. Fairfield Hardware, E0035. 26-145

FOR RENT—ELECTRIC FLOOR SANDers, edgers and polishers. All new equipment. Complete line of floor-finishing materials and waxes in stock. Instruction for finishing floors supplied with machine
SHAWNIGAN LUMBER COMPANY
2000 Government Street
26-149

NEW PORTABLE ELECTRIC SANDERS for rent. Sidney Lumber Co. G2515 26-134

FLOOR SURFACING

B.C.R. FOR FLOOR SANDING AND Mastic tile floors. Free estimates. Expert workmanship. B.C. Roofers and Agencies, 715 View St. E6822; night, G6144. J. N. (Jock) Findlay, manager.

FLOORS SANDED AND REFINISHED—Old made to look like new G5507

CAPITAL FLOOR CO. FLOORS SANDED and refinished, asphalt floor tiles Free estimates G5605. E8975 tf

FLOOR SANDING AND FINISHING guaranteed. Estimates given R. Hoadley. G8529. 26-139

LEN JONES & CO.—FLOORS SANDED and finished. Estimates free B2511

MODERN FLOOR CO HARDWOOD floor layers; sanding and finishing, new and old floors B3295. 1555-tf

V.I. HARDWOOD FLOOR CO., 707 Johnson St. Free estimates G7314

FUMIGATING

VICTORIA PEST EXTERMINATORS—Licensed; confidential. Phone E5012 tf

GARDENERS

LAWN ROLLER FOR RENT. FAIRfield Hardware. E0035. 26-145

GLASS

GLASS AND MIRRORS OF ALL KINDS Messerschmidt & Sons, 935 Mason St G 6962.

GUNSMITH

FRED E. BEHNSEN, 629 PANDORA. E7714.

HATS

HATS CLEANED, BLOCKED AND STERilized B.C. Hat Service. 1315 Blanshard, opposite Library. tf

INSULATION

HEAT SEAL INSULATION AND ROOFING (V.I.) LIMITED
Western Canada's Oldest and Largest Insulating Firm
E5221 1216 BROAD ST. E6021
Evenings, G8701
tf

LAWN MOWERS

A1 LAP LAWN MOWER GRINDING
A special process. The only lap grinder in town. We guarantee the smoothest running job EVER!
ELVES BROS., 723 Pandora E8324

A. E. PRICE & SON, LOCKSMITH, 1232 Government Street Lawn Mowers sharpened, collected and delivered G 6221.

LAWN MOWER SHARPENING
WE CALL AND DELIVER
BOB PEDEN 646 JOHNSON ST
E2815
tf

IRA BECKER & SON
Lawn Mowers Sharpened, $1
First-class Job Guaranteed—We Call and Deliver
Phone G8742 648 Cormorant St. tf

BUSINESS CARDS
(Continued)

MODEL SUPPLIES

PLANS FOR MODEL SHIPS, AIRPLANES AND LOCOMOTIVES
P. E. GEORGE 119 PANDORA
E4421

PAPERHANGING and PAINTING

A1 BETTER CLASS DECORATING done. Western Decorators. E5007. tf

A RELIABLE PAINTING AND DECOrating servic; at reasonable rates. G1404. 26-128

ACME—FOR TOPS IN PAPERHANGING and painting. Guaranteed, clean, fast, efficient work. Reasonable. We also do small repair work. Quick service. E8773 or E7959.

ATTENTION—FOR HIGH-CLASS OUTside house painting. G4307. Free estimates. 26-140

ATTRACTIVE WORK—MODERATE prices, by skilled craftsmen. Scottish Decorators, 1043 Yates. G3042, evening G6461. tf

CULLINGFORD, E7070. PAINTING AND decorating, paperhanging etc. tf

GEO E. GOODWIN, FORMERLY OF Regina Painting and decorating contractor. E2144. Res. G9198. Satisfaction guaranteed. 2528 Estevan. Est. 1911.

E CONRAD. L. H. LOGAN. PAINTING and decorating. G4034, anytime.

LENNAX BROS.—PAPERHANGING, INterior decorating, exterior painting spraying. Estimates free. Phone B3752. tf

INTERIOR AND EXTERIOR PAINTING and decorating; first-class work; reasonable prices. For estimates, call A. V. Anderson, B5618, after 5. 6-134

PAPERHANGING, $10 A ROOM, UP, paper included. Free estimate. E 8220. 26-135

PAINTING AND PAPERHANGING DONE by experts. Satisfaction guaranteed J. Goldie and A. Day. Phone Colquitz 130M or B3651

$10 RM.—PAPERED, INCLUDES PAper. Small rooms, $8. Archer. G2328. 26-143

$10 AND UP—PAPERS THAT ROOM, includes paper. D. Smythe, B2897. 5-127

There's an offer in the TIMES CLASSIFIED ADS today you may be interested in

PLOWING

A 1 JOB, PLOWING AND DISCING, acreage or garden. Phone E 7001. 26-130

A BETTER PLOWING, DISCING JOB done; also cultivating, leveling, backfilling, excavating. Prewar rates. Ford tractors. E9691. 26-145

ACREAGE AND GARDENS PLOWED and disced, excavating and leveling etc. Ford tractors. Jewkes. E7377. tf

GARDENS PLOWED WITH ROTARY tiller. No hoeing necessary. Frank Glass. B1678. tf

PERCY GILL—FOR PLOWING, DISCing, acreage and gardens; excavating and leveling. Rotary Tiller for acreage, powered by Ford tractor Albion 137R. tf

PLATING

ATTENTION—WE DO PLATING, POLishing, etc. V.I. Plating, 1009 Blanshard.

PLUMBING and HEATING

BATH SHOWER CABINETS. VICTORIA Plumbing Co., 1805 Cook G1553.

FURNACES REPAIRED AND INstalled. All work guaranteed. Shaw Sheet Metal 641 Pembroke St B 2342.

PLUMBING AND HEATING SUPPLIES, electric, gas and oil water heaters. W. R. Menzies & Co., 823 Cormorant St. Telephone E7712. 6-127

RACQUET REPAIRS

BADMINTON RACQUETS
REPAIRED AND RESTRUNG
BOB PEDEN LTD
646 Johnson St Phone E2815

REFRIGERATORS

REFRIGERATORS
ALL MAKES SERVICED AND REPAIRED
EXPERT WORKMANSHIP
KER ELECTRIC 1111 FORT
B3425

PUBLIC STENOGRAPHER

PUBLIC STENOGRAPHER — MRS. V. Kelly. E2428. tf

ROOFING

3 REASONS WHY
HOME BUILDING PRODUCTS LTD.
FOR YOUR NEW ROOF
1. Genuine Duroid Shingles
2. The Factory Approved Applicator
3. Prompt, Efficient Service
2006 GOVERNMENT ST. G5421

A BETTER ROOFING SERVICE
DUROID AND ACE TEX ROOFS LAID complete. Hexagon or square butt. New roofs or over your present shingles. Special lead collar flashing on chimneys approved applicators, experienced workmen. Gyproc wool thick insulation installed saves up to 30% in fuel costs. All work guaranteed. Terms if desired. Free estimates, no obligation
STEWART & HUDSON
405 Gorge Rd B2171

SHOE REPAIRS

RUBBER HEELS AND LEATHER HEELS while you wait. Bob Hawkes, 616 Trounce Alley. tf

TAILORING

LADIES' AND GENTS' TAILORING — Expert remodeling, alterations J. Davis, 623 Yates. E 5811 tf

TAILORING, ALTERATIONS, SHIRT collars turned, drapes, furs 1030 Fort St tf

TREE SURGERY

SCIENTIFIC TREE PRUNING, SPRAYing, cavity treatment, fertilizing, dangerous trees removed. Cowle & Hicks B1676.

TREE TOPPING

ALL RESPONSIBILITY TAKEN—TOPping removing dangerous trees. Reasonable charges. B2254.

DANGEROUS TREES TOPPED OR felled by experienced man. Phone Col 110M.

VACUUM REPAIRS

ALL ELECTRIC VACUUM CLEANERS repaired. Parts all makes. Brushes rebristeled, wheels, switches, bags, belts motors reconditioned Call G3113 807 Fort

SURVEYS SHOW THAT WOMEN WHO shop the Times Classified first save more! Make your TIMES Want Ad. large enough Phone B3131.

BUSINESS CARDS
(Continued)

WELDING

PORTABLE WELDING
Tanks, Barrel Stands, Drum Heaters, Fire Escapes and General Welding
DON'S WELDING SHOP 526 David St.
Days B3514 Evenings, E4425

WASHING MACHINE SERVICE

WASHING MACHINE SERVICE
Expert Repairs on Any Make of Machine
B3425
KER ELECTRIC 1111 FORT ST.

AUTHORIZED BEATTY WASHER and APPLIANCE SERVICE
We Call and Deliver
McLENNAN, McFEELY & PRIOR
1400 Government Phone G1111

WINDOW CLEANING

GEORGE'S HOME SERVICE—WINDOWS cleaned, paint washed, floors waxed and polished, gutters cleaned, etc. B4142 tf

RESIDENCE SPECIALISTS—IMMEDIATE service. Pioneer Window Cleaners G2145, after 5 p.m. tf

VETERAN WINDOW CLEANERS — Floors waxed and polished and janitor work. Harris Bros. E6869. tf

WOOD and COAL

A SPECIAL—UP-ISLAND NO. 1 DOUGlas fir wood; dry, mostly inside blocks, heavy slabs; clean, easy splitting, good summer wood. Two cords, $11. Old John Wood. Day E 2743, night E 2984. 26-135

ACME FUEL
(Vic Painter, Manager)
ALBERTA SOOTLESS COAL
No. 1 UP-ISLAND FIR, $5.50 Cord
Order At
DIME MESSENGER SERVICE
Phone G5334
Delivery Service
Baggage — Parcels — Messages
920 PANDORA AVE.
tf

A SPECIAL FOR ONE WEEK ONLY—Dry inside fir blocks, mixed with bark slabs, 12-inch. If you want good wood, buy Sooke Dry Wood, all fir, never in water. Two cords, only $11.00. E8925. 26-138

A BIG CORD, CEDAR, $3.75, CALL day-night, Hardial, G6615. 26-146

ALBERTA SOOTLESS COALS. PROMPT delivery. Cameron's Wood and Coal Co., 607 Johnson St. E 3121. Every employee a veteran. 26-124

ALL BEST NO. 1 UP-ISLAND FIR — Stove lengths, all hand-picked, clean and easily split, good wood for all-round use; two cords, $11.00. Also No. 2 millwood, mostly inside, all 12-inch lengths, hardly any splitting required; big two-cord load, only $8.00; two loads, $15.00. Ready to burn—real good for summer. Also 4-foot slabs; two cords, $8.00. Good service—quick delivery. O.K. Fuel Co., 760 Topaz. G2452. 26-138

BONE-DRY MILLWOOD, $7.50 CORD. Kindling, $7 cord. Famous Fuel. G5723. 26-149

BONE DRY NO. 1 WOOD FOR SALE—Nice, clean and easy to split; $7.50 a cord. Day, night. E3182. 26-149

EASY SPLIT 12" BONE-DRY BLOCKS, slabs; 1½ cords $9. G7761. 26-133

FINE SAWDUST FOR BUTCHER SHOPS, 15c sack delivered. O.K. Fuel Co. G2452. 26-137

SPECIAL SALE
BEST DRY LAND STOVE-LENGTH INside blocks, mixed with heavy slabs, easy splitting, ready to burn From Sooke. Only $4.50 a cord; 2½ cords, $11. For one week only. We deliver in Metchosin, Happy Valley, Colwood and Victoria district. Sooke Lake Fuel Co. B3222. 26-134

HILLCREST WOOD SPECIAL
DRYLAND DOUGLAS FIR—ALL NO. 1 slab, mixed with inside blocks. Also split wood, all 12-inch, no rubbish, clean; never been in water. Immediate delivery.
$5.50 PER CORD IN TWO-CORD LOTS
HILLCREST FUEL COMPANY
G7770 Day; G3015, Day and Night 26-123

SPECIAL SALE
For No. 1 Dryland Douglas Fir Wood From Great Central. Never been in water Thick bark slabs. Mixed with inside blocks. All in stove length. Clean, easy splitting. Two-cord lots, $11.
Phone for Immediate Delivery
B3834
ISLAND FUEL SUPPLY
26-126

SPECIAL—NO. 2 SAWDUST. BURNS good. No cedar. 1½-unit load, only $4.00. O.K. Fuel Co., 760 Topaz. G2452. 26-127

SPECIAL—TWO WEEKS ONLY—Nice dry and clean cedar wood, ready to burn; 1½ cords, only $5.50. E3182. 26-149

WOOD CUT INTO STOVE LENGTHS Phone evenings. B5444.

SAWDUST—SAWDUST, NO. 1 DRYLAND double screen fir sawdust Prompt deliveries. Sacked, $5.50 per unit. Bulk, $4.50 per unit. Wood, green wood, $5.50 cord. Day, G8706. E5852. 126

SWEENEY COOPERAGE—NO. 1 FIR millwood $5.50 cd.; 2 cds., $11. Full measure. Kindling, 1 cd., $6.75; 1½ cds., $9.50. Also dryland fir millwood and chopped wood. Quick delivery. E5022. 26-126

Professional Cards

CHIROPRACTORS

JOHN M STURDY
"Specific Chiropractor"
Neurocalometer
Complete X ray. Fluoroscopic Laboratory
612 View St. E5034

CHARTERED ACCOUNTANTS

JAMES PRICE & CO.
Chartered Accountants. 618-19 Central Building, 620 View. E7622.

PATENT ATTORNEY

MARKS & CLERK, PATENT ATTORneys, 904 Bk. of Toronto Bldg., Victoria

PHYSIOTHERAPIST

ESTELLA M. KELLY—SHORT WAVE massage, irrigations. E9121, 612 View tf

SWEDISH MASSAGE

O. B. LOWENBORG, 20-21 WINCH Bldg. (Spencer's Fort St. entrance) Pine steam baths, light baths, massage E2311.

Education

13 EDUCATIONISTS

BE PREPARED! BUSINESS, SECREtarial, radiotelegraphy civil service course. Day and night classes. Sprott-Shaw School.

13 EDUCATIONISTS
(Continued)

COACHING—SENIOR AND JUNIOR matric, maths, and science; specialist with 20 years' experience. B4682. 26-145

CLASSES FOR JUNIOR MATRICULAtion exams in Latin, French, Maths, English and Social Studies. E5016. 26-124

ROYAL BUSINESS COLLEGE, 1066 GOVernment. G6016 E W Maunsell tf

SURVEYS SHOW THAT WOMEN WHO shop the Times Classified first save more! Make your TIMES Want Ad. large enough

17 MUSIC

FINEST VOCAL TUITION, FORMERLY Hamburg Conservatory, Toronto. Florence Gunn. G2062. 26-128

POPULAR PIANO
20 LESSONS—GUARANTEED COURSES
Studios in Canada and U.S.A.
REX SCHOOL OF MUSIC
568A Yates G5031

Employment

AGENTS and SALESMEN WANTED

AVAILABLE AT ONCE—NEARBY RAWleigh district. Good opportunity. Trade well established. Route experience helpful but not necessary to start. Write at once. Rawleigh's, Dept. WG-E-197-102, Winnipeg, Canada. 1-124

HELP WANTED—MALE-FEMALE

500
FRUIT PICKERS WANTED
IMMEDIATELY
FOR SAANICH AND GORDON HEAD
DOMINION-PROVINCIAL FARM LABOR SERVICE
604 Broughton Street, Victoria, B.C.
7-129

19 HELP WANTED—MALE

APPLICATIONS INVITED
BY
LEADING NEW CAR DEALER
FOR
POSITION SELLING
NEW AND USED CARS
SELLING ABILITY MORE ESSENTIAL THAN PREVIOUS EXPERIENCE
APPLY
BOX 98 TIMES
3-125

ELDERLY PENSIONER AS HANDYMAN at small summer resort. Apply O. J. Powell, Crofton, V.I. 3-124

RELIABLE MAN FOR MILK PLANT IN Duncan wanted. Accommodation reserved for right man. Apply Island Farms Co-operative Association, 668 Broughton St. Phone B3131. 5-127

WANTED — STOCKKEEPER FOR wholesale automotive house. Must have experience and ability to accept responsibility. Excellent prospects for future development and advancement. Replies confidential. Box 100 Times. 4-127

WANTED — EXPERIENCED WOOL presser for dry cleaning department. One extraction man and two parcel boys. Apply New Method Laundry Ltd., 947 North Park. 3-126

WANTED—BRIGHT LAD FOR STOCK room and messenger with bicycle preferred; intelligent, good personality and industrious; full time. Apply office, Diggon-Hibben Ltd. 2-124

WANTED—15 OR 16-YEAR-OLD DELIVery boy with bicycle; good wages. Apply Dennis' Fish Market, 1322 Douglas Street. 3-125

20 HELP WANTED—FEMALE

CHECK-OUT CASHIER FOR RETAIL grocery store immediately. Box 1730 Times. 2-126

CLERK-STENOGRAPHER—GOOD WITH figures, able to meet public. Quality Press, 538 Yates St. tf

COOK-GENERAL FOR NURSING HOME. Live in. Call after 8 p.m., 1270 Yates Street. 2-125

GIRL FOR GENERAL HOUSEWORK—Two adults; no cooking; sleep out. Vicinity Cedar Hill Rd. and Ruby. Good wages. Phone Albion 133R. 2-124

HAND IRONER — DAY OR TWO A week, 9-4; experienced preferred. Box 93 Times. 6-125

HOUSEKEEPER—GOOD WAGES; TWO in family; no cooking. Box 1775 Times. 4-127

LADY FOR GENERAL HELP IN SMALL tearoom and store, half an hour's bus line ride from city. Living quarters and meals provided. No objection to 8-12-yr. girl. Apply Box 1731 Times, giving age, experience and wages expected. 2-125

PANTRY AIDES AND SEAMSTRESS FOR large institution. Phone Mrs. Mitchell. G1131. 2-125

PANTRY GIRL WANTED—DAY SHIFT. 741 Yates St. 6-124

RELIABLE WOMAN FOR GENERAL housework. G6534. 6-124

RELIABLE WOMAN, HOUSEMAID, PERmanent position; other help kept. Apply 1636 Rockland Ave. E9281. tf

TELEGRAPH MESSENGERS — DAY work. Apply C.N. Tels., 606 View St. 6-126

TWO RELIABLE LADIES OR YOUNG ladies wanted at once for Coach Depot Coffee Shop; good pay and working conditions. Apply in person, 9 a.m. to management at McLean's Ltd., 1050 Pandora Ave tf

WANTED—RELIABLE GIRL TO DRIVE for grocery store. Phone G8101 or B2464. 1-124

WANTED—LADY FOR ALTERATION working in leading ready-to-wear store. Apply Mallek's. tf

WANTED—RELIABLE GIRL STUDENT for light duties in return for board, remuneration during summer months. B4303. tf

WANTED—GIRL FOR SODA FOUNtain work. Apply Mrs. Revoy, Royal Dairy Ltd. 3-126

WANTED TO WORK IN FUR CLEANing department, girl or woman, not necessarily experienced. Apply Mallek's. tf

WANTED
FOUR RELIABLE GIRLS AS PRESS OPERATORS
—APPLY—
NEW METHOD LAUNDRY
947 NORTH PARK ST. or PHONE G8166
tf

WANTED — A WAITRESS. APPLY Majorette Coffee Shop tf

IF YOU'RE A BUTCHER, A BAKER, A candlestick maker or any of dozens of other kinds of merchants, you can profit by advertising in the Times Classified Ads. Phone B3131.

20 HELP WANTED—FEMALE
(Continued)

WANTED
FOUR GIRLS
FOR GENERAL WORK IN LAUNDRY
—APPLY—
ECONOMY STEAM LAUNDRY
607 JOHN ST. G6523
tf

WOMAN TO PREPARE VEGETABLES and assist dishwasher. 22 hours weekly. Apply Coffee Cup, 1111 Government Street. 3-125

21 SITUATIONS WANTED—MALE

ACREAGE, LOTS, GARDENS PLOUGHED and disced; excavation and backfilling. J. Boston, 1479 Lang St. G2538. 26-146

SITUATIONS WANTED—FEMALE

SECRETARY, WITH 4½ YEARS' EXperience, desires position with reliable firm immediately. Box 1744 Times. 3-126

23 TEACHERS WANTED

SCHOOL DISTRICT NO. 57
PRINCE GEORGE

The Prince George Junior-Senior High School will require teachers for the following subjects in September;

Commercial
Boys' Physical Education
Agriculture—with other subjects
English
Social Studies
School Librarian

Full B.C.T.F. salary schedule in operation. Full credit for B.C. experience, half credit for experience outside of B.C. Forward applications together with copies of Inspectors' Reports to:

Secretary-treasurer,
School District No. 57,
Drawer 69,
Prince George, B.C.
1-124

Home Building

BUILDING SUPPLIES

CEMENT BRICKS, FLAGSTONE TILES, drain tile, foundation blocks, made to order. 1032 Balmoral. 26-134

HOME BUILDERS' BARGAINS
LUMBER SUPPLIES

1"x2" Dressed Common. Very suitable for lattice fences, backing and furring strips, good variety of lengths and all bundled. Price per 100 lineal feet, 90 cents.

2"x6", 2"x10" and 2"x12" Dressed Common Planks. These materials are not suitable for house construction but are very useful for plank floors in garages, woodsheds, outbuildings, plank driveways, solid wall construction where required in partitions. While stock lasts still selling off at the old price of $35.00 per thousand.

5,000 feet of low grade 2x4 to clear. Come down and see if you can use some of it. Selling at about half the present price of No. 3 common. Only $20.00 per thousand.

2"x8" Dressed Cedar, random lengths, all useable and very suitable for greenhouse work, compost boxes, borders of gardens, etc. $25.00 per thousand.

2"x2" Dressed Common, good grade, per 100 lineal feet, $2.00.

GYPROC WOOL—Thick insulation. Cartons 2-inch thick paper backed batts, 60 square feet carton for only $3.90.

BULK GYPROC WOOL suitable for packing around window frames, between bathroom walls, in ice boxes, real value, large sack of 2 cubic feet for only $1.50.

PLASTERERS' METAL CORNER BEADING, 5c lineal foot.

Ironing Boards, complete with door, each $7.50.

Large size Medicine Cabinet, real plate glass, each $11.50.

MONASEAL. The one-coat wall finish, for over wallboards, plaster, etc. Good selections of colors now in. Gallon $3.95, quart $1.20

GYPTEX TEXTURE FINISH. The new wall finish, looks just like California plaster, simple enough for anybody to apply. Choice of colors and white. 10-lb. package $1.60; 25 lbs. $3.50.

ALATINT CASEIN FINISH. An improved casein finish, washable and easy to apply. Choice of colors and white. 5lb. package $1.20.

See us for the selection in home builders' supplies, masonite, Dinnacona, brick sidings, building and roofing papers, sash and doors, builders' hardware. Prices that are right. Deliveries and shipments to any point on Vancouver Island.

STEWART & HUDSON
Retail Lumber and Builders' Supplies
VICTORIA - DUNCAN - NANAIMO
PORT ALBERNI
Address all inquiries for samples, literature to 405 Gorge Road, Victoria, B.C.
B 2171

Merchandise

25 FOR SALE—MISCELLANEOUS

A BETTER CHANCE FOR TOOLS, ETC.
AT JACK'S PLACE, 1421 BROAD
A Portable Gramophone, long spring $17.50
A Portable Table Saw, 7", tilting 25.00
A Brass Kettle and Stand 15.00

A NUMBER OF USED 3-FT. BEDS complete, and other sizes, suitable for camping. 529 Johnson St. 3-126

AT ONCE—RUBBER STAMPS. DIGGON'S.

BRAND NEW 4-BOOK VOLUME OF Shakespeare's comedies and tragedies, $25. Box 1686 Times. 3-124

CASH AT DIGGON'S FOR AUTHORIZED school text books. tf

CEMENT DRAIN TILE AND GUTTER tile for sale. 1032 Balmoral Road. B 3407. 26-137

CLEARANCE!
6.00x16 USED TIRES
EVERY ONE IN GOOD SHAPE
WITH LIKE-NEW TREAD
PRICED TO SELL
INQUIRE FROM OUR GAS ATTENDANT
McLEOD-LUMSDEN MOTORS LTD.
865 YATES ST. G1144
6-128

NOW!
IT'S THE NEW DORMEYER
ELECTRIC MIXER
ENJOY ITS DAILY DOZEN USES
$38.50
AT
"THE STORE THAT SERVICE BUILT"
MACDONALD'S LIMITED
1121 Douglas (Corner View) E1111

FOR SALE—MISCELLANEOUS
(Continued)

ALWAYS USEFUL—PYREXWARE

SAUCEPANS—Detachable Handles
From $1.65 to $2.00 and $3.65 a Set
LOAF PANS
67c — 96c
MEASURING CUPS—Two and Four Cup
74c — $1.10
MIXING BOWLS — Set of Three
$1.40
MIXING BOWLS, Colored—Set of Four
$3.70
COVERED CASSEROLES
74c — $1.40
PIEPLATES
37c — 67c
MACDONALD'S LIMITED
(Chinaware)
1121 Douglas (Corner View)

CREAM OF THE WORLD'S FINEST bearded iris; blooming now. Surplus stock at reduced prices. 853 Byng St. G1786. 3-124

COARSE CINDERS FOR DRIVEWAY, fill, etc. Per yard delivered, $1.50 Empire Wood and Coal Co. B2424.

FISH NETS TO COVER STRAWBERRIES. Get yours at 1409 Store St. G4352. 6-125

FOR SALE—ROCK, SOIL AND MANURE. General hauling. G7422. tf

FOR SALE—WOOD LATHE, GRINDING head and motor on table; like new. A. Lamerton. G6676. 3-125

RANGES — ENTERPRISE WOOD AND COAL $149.50
PRESTO PRESSURE COOKERS, $15.95 TO $32.00
WESTINGHOUSE MANTEL RADIOS, $29.75
GENERAL ELECTRIC HOTPOINT AUTOMATIC IRONS $10.95
GREEN'S APPLIANCES
300 BURNSIDE RD. E0851
26-143

FOUR TRUNKS, ELECTRIC TAILOR'S sewing machine, electric fan, four-hole range. Zarry, 1615 Government St.

MULTIGRAPH PRINTING MACHINE—Automatic jogger, complete with drums and type. Phone G2942. 3-123

SACRIFICING USED CLOTHING OR exchange for antiques. Bazaar, 857 Fort St. 26-148

SEED POTATOES—GREEN MOUNTAIN. Netted Gem. $2.50 bag, delivered. Box 1639 Times. 3-123

SLEEPING BAGS — WOOL, DOWN, feathers, from $11.50 up. At F. Jeune & Bro. Ltd., 570 Johnson St. G4632.

STOREKEEPERS - PROTECT YOUR linoleum floor by waxing and polishing regularly. Phone Green's G5023 tf

TENNIS SET—SLAZENGER'S POSTS, plates, court marker, Wright & Ditson's nat. best grade. Box 1718 Times. 2-125

THE VILLAGE EXCHANGE, 3190 Quadra St. Good used furniture bought, sold and exchanged. Phone G4994.

WRINGER ROLLS FOR ALL MAKES elect washers Taylor & Co., 828 Fort

CLOTHING

FOR SALE—TUXEDOS, FROCK COATS and evening suits. Mrs. Lee, 1316 Government. 3-124

HIGHEST QUALITY MEN'S ENGLISH riding boots; black; size 10. Phone E8830. 3-125

FOR SALE—MINK MUFF, IN EXCELlent condition, with heads and tails perfect; price $50. E7280. 2-125

TUXEDO AND FULL DRESS SUITS FOR rent. 623 Yates St.

NEW SLACK SUIT FOR SALE. B5253. 3-125

FURNITURE

A STUDIO LOUNGE—GOOD CONDItion. 1312 George St. 1-124

BEAUTIFUL TWIN GREEN BROADloom rugs, 9x12, and others. Rug and upholstered furniture cleaning and repairs. Three-day service. Carpetorium, 1025 Cook St. E2861.

BREAKFAST SET, TABLE, FOUR chairs, red leather, buffet, oak five-section bookcase and writing desk. 2869 Prior St. 3-126

RUGS FROM BRITISH INDIA
and they are
ROYAL HAND-MADE AKBARS
These lovely rugs are of pure wool, finely woven with a deep rich pile. Loveliest soft plain shades and many typically Oriental floral designs. See them on our second floor.
Prices From—
2'4"x4'7" for $23.75
to
10'x16' for 376.00
STANDARD FURNITURE CO.
Right Through, Yates to View

ALMOST NEW—SEVEN-PIECE WALNUT dinette suite. A real bargain at Poole's Furniture Store, 1317 Broad St.

FELT AND SPRING-FILLED MATtresses and box springs rebuilt like new. Atlas Mattress Shop, 2714 Quadra, at Hillside G4925

COMFY CONVERTOS
A large selection of Converto Lounges. Just the thing for that guest room.
Single Lounges ranging from
$59.50 TO $129.50
Two pieces, with one large chair or two chairs. Plaids, velours and tapestries in this grand selection.
VOGUE FURNITURE HOUSE
"Where Customers Send Their Friends"
PHONE G3111 860 YATES ST.

FURNITURE
(Continued)

AT Mc. & Mc.
36" CIRCULAR 5-PC. NOOK SET—Table and four semi-circular benches with brown leatherette topped table and benches with white enamel trim. Very decorative and yet useful too.
$59.50
MAPLE SUNROOM SETS—Harvest finish, upholstered in cream plaid homespun. Reg. $153.75, for
$139.50
SUMMER FURNITURE
GARDEN UMBRELLAS—In Gay Stripes
$19.50
PORCH CHAIRS—In striped canvas, with double support backs and seats.
$3.35
RECLINING DECK CHAIR—Complete with canopy and foot rest, covered in striped canvas.
$6.50
McLENNAN, McFEELY & PRIOR
LIMITED
1400 Government St. Phone G1111

WE INVITE YOU TO INSPECT OUR CARPET DEPARTMENT
9'x7½' English Axminster Rugs $69.75
9'x10½' English Axminster Rugs 84.00
9'x12' English Axminster Rugs 98.00
3'x6' English Axminster Rugs 19.75
4'x6' English Axminster Rugs 27.50
Finest Selection of BRITISH INDIA RUGS in all sizes and colors.
JUST ARRIVED! New Shipment of Fine Grade EMBOSSED INDIAN RUGS
Sheepskins, in plain white and amber, $9.50 to $13.95
Wilton Broadloom Carpeting, in green, beige and wine, sq. yd. $12.50
Shipment of Druggets, in all sizes, expected this week.
RAMBOW—The all-wool floor covering, in green and camel. Per sq. yd. $4.25
HOME FURNITURE CO.
825 Fort, Just Above Blanshard E9921

SPECIALS IN FURNITURE
6-Pc. Walnut Dinette Suite $129.50
Small Sectional Bookcases 19.50
Large Mahogany Dresser 47.50
Oak Table, 6 Chairs 17.50
3-Pc. Wicker Upholstered Suite 45.00
5-Pc. Cream Enamel Kitchen Suite 18.50
Odd Dinette Tables, $15.00 to 18.50
Oval Teak Table, 6 Chairs 62.50
HOLLAND BROS & CO.
824 Fort St. E0913

SPRING-FILLED MATTRESSES
A COMPLETE RANGE
OF
SPRING-FILLED MATTRESSES
NOW AVAILABLE
$27.50 TO $54.50
ALL SIZES
CHAMPION'S LIMITED
727 FORT ST.

CUSTOMS-BUILT FURNITURE to your own individual taste. Free estimates. Hagel's Chesterfield House, 536 Johnson. G3042.

FELT MATTRESSES, From $21.50 UP
SPRINGS, BEDS AND BEDROOM SUITES
ODD DRESSERS, $39.50
DABINETT'S FURNITURE
1232 Esquimalt Road Phone E3611
tf

UNPAINTED FURNITURE
We Manufacture 66 Items of Furniture
We Sell for Reasonable Prices
ARROW FURNITURE COMPANY
1314 Government St., Near Yates E8024

CONTENTS FOUR-ROOM BUNGALOW—Including lovely bedroom suite, chesterfield and chairs, twin beds, rug, 12x16, etc. Box 2323, Cordova Bay Rd. 2-121

ATTENTION — BEST CASH PRICES furniture, stoves and tools. B. Louis Furniture, 729 Johnson St. B3925.

DON'T FORGET TO VISIT LEADBETter's Furniture Store for your good used furniture bargains. Highest prices possible paid in cash on the spot for that good used furniture you wish to dispose of. We buy and sell the best. 705 Johnson Street. Opp. Government Liquor Vendors. Phone G 4424. Residence B 5646.

DOUBLE BRASS BED COMPLETE, ALSO dresser. B5502. 3-126

IF YOU WISH TO DISPOSE OF YOUR furniture, etc., antique or modern, consult us. We will either buy outright or sell for you. Fred Smith & Co., auctioneers G4913

SPORTING GOODS

IN STOCK
LUCKY LOUIE PLUGS
FLYRODS — TROLLING RODS
WILSON & LENFESTY
1225 Government St. Phone G 6411

STOVES and FURNACES

ALL-WHITE ENAMEL COOK STOVE—Almost new. 257 Cook St., Suite 4. 3-126

AAB'S FOR STOVES AND HEATERS
WOOD AND COAL GAS
ALL PRICES LESS 10%
581 JOHNSON G 5192

BOILERS CONNECTED. ALL TYPES stoves repaired. Day or night service. Furnaces overhauled, repaired. Phone G6401. Youson, after 6 p.m.

RESTAURANT STOVES AND BURNERS, domestic burners, oil-burners, heaters, hot-water units, furnace-burners, auto-pulse pumps lifts oil from basement drum direct to kitchen range. Steel racks made to order. All oil-burner accessories. EAGLE OIL-BURNER SALES, 749 Broughton Street. B 3923. tf

WANTED—500 RANGES. HIGHEST prices paid. Peden Stove Store, 723 Johnson St. E1451

WE ARE AGENTS FOR GENUINE McClary repair parts. Carter's Stove Store, 822 Fort St. E3511.

26 BICYCLES, MOTORCYCLES

ARIEL MOTORCYCLE—IN GOOD CONdition. Phone E8290, after 5 p.m. 3-124

BICYCLE REPAIRS AND SUPPLIES—Crowther Bros. 854 Yates (near Atlas)

ALL USED MACHINES SOLD BY US CARRY A GUARANTEE BACKED UP BY OVER 25 YEARS IN THE MOTORCYCLE BUSINESS
R. SHANKS & SONS 921 FORT

AUTOCYCLE SPECIALIST — COMPLETE repair service. Used autocycles in stock. W. J. Gawne, 1120 Cook St. G4032.

BICYCLES IN STOCK—NEW AND USED bicycle and autocycle repairs. Keys and lock repairs. Harris' G7824. 785 Fort Street.

BICYCLE REPAIRS—ALL WORK GUARanteed. Bernard Ltd. 1410 Douglas G5011.

BICYCLES FOR RENT
Day, 75c; Week, $2.50; Month, $5.00
MOTHERS
Rent a carriage while shopping with baby.
25c Day
ROBINSON'S
1220 BROAD E 6212

27 MUSICAL INSTRUMENTS

A SQUARE GRAND PIANO—ALL WHITE. $125. B. M. Zarry, 1415 Government St. B3513.

CAVE PIANO STORE FOR GUARANteed reconditioned pianos. 745 View St. G2512.

FOR SALE—12-BASS ACCORDION; LIKE new. B2309, after 5. 2-123

FOR SALE—HEINTZMAN PIANO, IN excellent condition. Phone Belmont 125X. 3-124

FOR SALE—MASON & RISCH PIANO, beautifully kept. B4504, after 7 p.m., or P.O. Box 506. 3-124

RECORDS
FOR THAT GRAND SUMMER ENTERTAINMENT
THOUSANDS OF YOUR FAVORITE NUMBERS IN STOCK AT
25c EACH OR 5 FOR $1.00
THE RECORD DEPT.
B.C. SOUND AND RADIO SERVICE
931 FORT ST. PHONE E4731
1-124

28 RADIOS

HBC RADIO REPAIRS
E 7111
PROMPTNESS IS OUR MOTTO
A COURTEOUS RADIO TECHNICIAN WILL CALL AT YOUR HOME
RADIO SERVICE
HAROLD C. GEORGE, 719 Pandora. E4421

AUTHORIZED WESTINGHOUSE
RADIO AND APPLIANCE SERVICE
Reasonable Prices — Quick Service
McLENNAN, McFEELY & PRIOR
1400 Government Phone G1111
Private Exchange Connecting All Departments
tf

RADIO ELECTRICAL REPAIRS
Prompt, Reliable, Efficient
RADIO ELECTRIC
1118 Quadra St. G3633

ANOTHER SHIPMENT OF MARCONI ACE MANTEL RADIOS, $34.95
JUST RECEIVED
COMET RADIO SHOP
762 Esquimalt Rd.—B2333, Day or Night

RADIO REPAIRS

FOR COMPLETE SATISFACTION AND guaranteed workmanship, send your repairs to David Spencer Ltd., specialists in radio services and members of A.R.T. of B.C. Phone E4141, 611 View St. tf

HAVE YOUR RADIO FIXED NOW BY competent experienced technicians. Quick service. Standard prices. Fletcher Bros G7148. tf

JUNCTION RADIO SERVICE—REPAIRS by expert technician. Quick service B1622. tf

KENT'S LTD. EXPERT RADIO SERVice by skilled technicians and the most modern testing equipment. Phone E7104. 641 Yates St.

MILLER'S RADIO SERVICE & SALES, formerly Kendall Radio Lab. Delivery service. 843 Yates. G 4711.

32 WANTED—MISCELLANEOUS

HIGHEST PRICES PAID FOR YOUR old rugs. Carpetorium Co., 1025 Cook St E2861. tf

HIGHEST PRICES FOR YOUR OLD gold. Rose's Ltd., 1317 Douglas.

PIANO—SMALL PREFERRED. WILL pay cash. E7410. 26-124

WANTED — MEN'S USED CLOTHING. Best prices paid for men's suits. E5811. tf

WANTED—USED FURNITURE HOLland Bros., 824 Fort E0913 tf

WE BUY ESTATES OF JEWELRY AND antiques, large or small. K. A. McLeod Co. Ltd., the Old Gold Shop. G2724.

33 DOGS and CATS

A BRAND NEW BOARDING KENNEL—Designed to give the utmost in comfort and sanitation, with well-fenced exercise grounds. Westmount Kennel Reg., Station Rd., Langford. Phone Belmont 131. tf

ATTENTION — DOGS AND CATS boarded in Victoria's newest, most modern accommodation. Sanitary, individual quarters for 50. Dogs bathed, trimmed and deflead. Oakcrest Farm Kennels, Burnside Road, half mile past Helmcken Colquitz 182M. tf

EXPERT STRIPPING, TRIMMING AND bathing. Phone E2296. tf

RADIO PROGRAM

KVI 570	KPO 680	KJR 960	KNX 1070
CJOR 600	KIRO 710	CKWX 980	CBR 1130
KGW 620	KGO 810	KOMO 1000	KSL 1160
KFI 640	CJVI 900	CFCN 1010	KOL 1300

Tonight

5.30—Royal Singers—CJVI. You're Only Young Once—KIRO. Piano Melodies—KOMO. Radio Review—KJR. Easy Listening—CJOR. School Choir—CBR.

6.00—Front Page Features—KIRO. Duffy's Tavern—CJOR. Terry and the Pirates—KJR. News—CJVI. London by Lamplight—CBR. Not by Note—KOMO.

6.30—Clifford and Clark—KIRO. Folk Tunes—KOMO. Curtain Time—CJOR, CJVI. Jack Armstrong—KJR. Symphony for Strings—CBR.

7.00—Frank Sinatra—KIRO. The Big Story—KOMO. I.W.A. Green Gold—CJOR. Sweet Music—KJR. Jestin' With the Jesters—CJVI. News—CBR.

7.30—Information Please—KIRO. Board of Missing Heirs—KJR. Lubka Kolessa—CBR. Latin American Serenade—CJVI, CJOR. Kyser's College—KOMO.

8.00—Lowell Thomas—KIRO. Supper Club—KOMO. Lone Ranger—KJR. Randall Show—CJVI. Political Broadcast—CBR. Dick Dieanecker—CJOR. Fleetwood Lawton—KOMO, 8.15. Jack Smith—KIRO, 8.15.

8.30—Dr. Christian—KIRO. Dal Richards—CJVI. Light Lyrics—KJR. Dal Richards—CJOR. Great Gildersleeve—KOMO. Invitation to Music—CBR.

9.00—Dennis Day—KOMO. Jack Carson—CJVI, CJOR, KIRO. Gwyn Price—CBR. Lum and Abner—KJR.

9.30—Three Suns Trio—KOMO. News Conference—KJR. Wayne King—KIRO. Mystery Master—CBR. Winnifred Renworth—CJOR. Gilbert and Sullivan Show—CJVI.

10.00—Duffy's Tavern—KOMO. News—KIRO, CBR, CJOR. Bing Crosby—KJR. Six For One—CJVI.

10.30—Dinah Shore—KIRO. Concert Hour—CJOR. Mr. District Attorney—KOMO. Provincial Affairs—CBR. News KJR, CJVI. Cecil Solly—KJR, 10.45.

11.00—Five Star Final—KIRO. All-star Orch.—CJVI. Random Rhythms—CBR. News—KOMO. Concert Hour—CJOR. Magic Hour—KJR.

Tomorrow

7.30—Farm Digest—KOMO. News—KIRO. News, Musical Minutes—CBR. Good Morning Again—CJVI. "G-G" Man—CJOR. Milkman's Jamboree—KJR.

8.00—Breakfast in Bedlam—KOMO. News—CBR, CJOR, CJVI, KIRO. Farm Forum—KJR.

8.30—News—KIRO. Bob Nichols—KOMO. Morning Concert—CBR. Billy Browne—CJOR. Music of the Waltz—CJVI. James Abbe—KJR.

'Gildy'

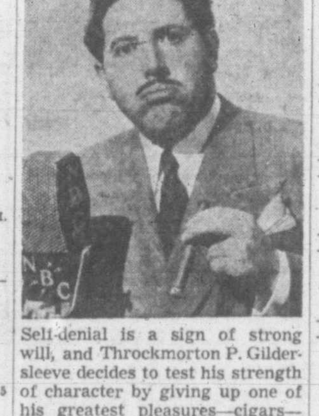

Self-denial is a sign of strong will, and Throckmorton P. Gildersleeve decides to test his strength of character by giving up one of his greatest pleasures—cigars—tonight at 8.30, KOMO.

Tonight's Highlights

7.00—Singing songwriter Johnny Mercer is Songs by Sinatra guest—KIRO.

8.00—Perry Como and Satisfiers make it request night on Supper Club—KOMO.

8.15—Eugenie Baird returns to Jack Smith Show—KIRO.

9.00—Janis Paige makes guest appearance on Jack Carson Show—CJVI, CJOR, KIRO.

10.00—"Archie" welcomes Bert "Russian" Gordon to Duffy's Tavern—KOMO.

10.30—Mr. District Attorney solves "The Case of Death in Green"—KOMO.

9.00—News—KIRO. Fred Waring—KOMO. Breakfast Club—KJR. News—CJVI, CBR. Shut In—CJOR. Breakfast Club, CBR, 9.15.

9.30—Helen Trent—KIRO. Jack Berch—KOMO. Six for One—CJVI. Breakfast Club—KJR. Easy Aces—CJOR.

10.00—Big Sister—KIRO. Joyce Jordan—KOMO. Music by Martin—CJVI. Music by Goodman—CBR. The Big Corral—CJOR. News—KJR. Happy Gang, CBR, 10.15.

10.30—Dr. Malone—KIRO. Tom Breneman—KJR. Ida Bianco—CJVI. Tony Pastor's Orch.—CBR. The Big Corral—CJOR. News—KOMO

11.00—Kate Smith—KIRO. Today's Children—KOMO. Galen Drake—KJR. Make Mine Music—CJVI. CBR Presents—CBR. Rhythmaires—CJOR.

11.30—Women in White—KOMO. Lone Journey—KIRO. My True Story—KJR. Woman's World—CJOR. Rhythmaires—CJVI. George's Wife—CBR.

12.00—Life Can Be Beautiful—KOMO. Bob and Victoria—KIRO. Hoosier Hotshots—CJVI. B.C. Farm Broadcast—CBR. Noontime Melodies—CJOR. Hymns—KJR. Al Smith—CJVI, 12.15.

12.30—Pepper Young's Family—KOMO. Second Mrs Burton—KIRO. Listening Post—KJR. News, CBR, CJVI, CJOR. Ethel and Albert—CBR.

1.00—Backstage Wife—KOMO. News—KIRO, KJR. Memory Time—CJVI. Concert Hour—CBR. Famous Voices—CJOR. Club Diary—CJVI, 1.15.

1.30—Evelyn Winters—KIRO. Lorenzo Jones—KOMO. Recital—CBR. John B. Kennedy—CJVI. Six for One—CJVI. Take It Easy—CJOR.

2.00—House Party—KIRO. When a Girl Marries—KOMO. Kenny Baker—KJR. Music Lovers' Corner—CJVI. Feature Concert—CBR. Take It Easy—CJOR.

2.30—Just Plain Bill—KOMO. Easy Aces—KJR. Sheila Presents—CBR. Rhythmaires—CJOR. Music Lover's Corner—CJVI. Meet the Missus—KIRO.

3.00—Eric Severeid—KIRO. Road of Life—KOMO. What's Doing Ladies—KJR. Cowboy Troubador—CBR. News—CJOR. Rhythmaires—CJVI.

3.30—Aunt Mary—KOMO. King's Jesters—KIRO. Bride and Groom—KJR. Serenade—CBR. Pinto Pete—CJVI. Billy Browne—CJOR.

4.00—This Woman's Secret—KOMO. Ladies Be Seated—KJR. 900 Club—CJVI. Larry Stevens—CJOR. Tony the Troubador—CBR. Housewives—KIRO. Jack Smith, CBR, 4.15.

4.30—Homekeeper's Calendar—KOMO. News—KJR. 900 Club—CJVI. Big Sister—CJOR. Especially for You—CBR. Mr. Keen—KIRO.

5.00—Bill Bryan Trio—KIRO. Fairyland—KJR. Music for Moderns—CJVI. Matinee of Melody—KOMO. Easy Listening—CJOR. Alan and Me—CBR.

33 DOGS and CATS
(Continued)

BUCCLEUCH KENNELS (REG.) OFFER cocker spaniels of best imported blood lines. Puppies—reds, buffs, blacks. "Dogs at stud." G5846. Information on request 1186 Craigflower Rd., Victoria. tf

COUGAR HOUND AND GOOD COON dog for sale. Price, $60. Chris Behnsen. E2680. 2-124

FOR SALE—NINE-MONTHS-OLD DALmatian; price $25. Phone G5030. tf

FOR SALE—RED COCKER SPANIEL pups, each $15. Phone G5307, after 6 p.m. 4-127

MUST SELL TODAY—WILL MAKE AN attractive proposition to anyone purchasing and giving a good home to registered female cocker spaniel, three years old. E7297. 1-124

34 CANARIES, CAGED ANIMALS

LARGE SELECTION FIRST-CLASS singers and breeders. Satisfaction guaranteed. Mindodo Aviaries, 2358 Beach Drive E5897

37 BOATS and ENGINES

VICTORIA MARINE AGENCIES
AGENTS FOR
G.M. DIESEL
GRAY MARINE
EVINRUDE
565 YATES ST. PHONE G3121

FOR IMMEDIATE DELIVERY
Rowboats, Dinghies
10 to 16-Ft. Inboard Power Boats
NOW BUILDING
16 and 18-Ft. Sports Fisherman with light shelter cabin.
VOGLER BROS. SEACRAFT
Cruisers—Runabouts—Sailboats
3041 Douglas St. E0412

90 H.P., SIX-CYLINDER MARINE ENgines. Straight drive and 2 to 1 reduction models. On display in our showrooms. Complete and ready to go. Davis Motors Ltd. 900 Fort St. G8154. tf

Expert Repairs to All
OUTBOARDS AND INBOARDS
Parts in stock for Johnson, Wisconsin, Lauson and Briggs-Stratton Motors. Outboard Rental Service.
ANGUS MARINE
1129 Wharf St. G7431

BOAT LUMBER
Edge-grained Cedar Planking, Edge-grained Selected Cedar
For House Work, up to 24" Wide
Stock of Oak
NICHOLSON BOATWORKS
B4424 3242 Glasgow Ave.

17' NOR-CRAFT "ROCKET DE LUXE" runabout, powered by Mercury Asco marine conversion; speed up to 35-40 m.p.h.; mahogany hull. Two-wheeled tubular steel trailer. Both new 1946. Apply Angus Marine Ltd., 1129 Wharf St. Phone G7431. 6-127

NEW 18-FT. SEMI-CABIN UTILITY cruiser, stream-lined, chrome trimmed and very seaworthy. Canvas cover for back. New 20 h.p. marine engine and all cabin controls. Price, $2,500, with 8-ft. dinghy. Delivered at Cowichan Bay. Box 101 Times. 3-126

BOATS AND ENGINES
(Continued)

AVAILABLE NOW
GENERAL MOTORS INDUSTRIAL and MARINE ENGINES
SIX-CYLINDER 93 H.P. OVERHEAD VALVES
WILSON LIMITED
925 YATES ST. PHONE E1107

Canvas and Rope Fenders, all sizes. Also in stock, all sizes of Northill Anchors.
SHIP CHANDLERS (McQuade's) LTD.
1214 Wharf St. Phone E1141

NEW 15-FT. CLINKER BUILT ROWboat; oars and oarlocks; all ready for inboard motor; $250. E7297. 1-124

SPECIAL BARGAIN—NEW 12-FT. BOAT, $65. 724 Pine St. 2-124

YACHT PERSEUS II—IN FIRST-CLASS condition, fully equipped and ready to go. Length, 32 feet; powered by 56 h.p. Gray Marine. Accommodation for 5 persons. Toilet and galley. Equipment includes dinghy, anchor, dishes, etc. Owner must sell, $4,600. Can be seen Vancouver Barge Dock, phone Lindsay, B2155. 7-129

38 POULTRY SUPPLIES

CHICKS—J. L. LANG, AGENT, RUMP & Sendall Hatcheries, 1202 Wharf. E4294 G6823

For "The Chicks Which Give Results" Write
RUMP & SENDALL LTD. Langley Prairie
gen-tf

40 LIVESTOCK

FOR SALE—GUERNSEY COW, HEAVY milker, five weeks fresh. 1226 Finlayson 2-125

LIVESTOCK HAULING AT REASONABLE rates. Anywhere; anytime. Phone E7284

41 MACHINERY

IMMEDIATE DELIVERY
GENERAL MOTORS DIESELS
Industrial and Marine
Victoria Agents
VICTORIA MARINE AGENCIES
565 Yates St. Phone G3121
tf

SPECIAL MACHINERY AND EQUIPment manufacturers. Marine Iron Works Ltd. 515 Pembroke St. tf

WOODWORKERS
CANADIAN PRECISION BUILT BALL-BEARING EQUIPPED MACHINES
BUZZ PLANER JOINTER, 6". Three-knife Cylinder $99.75
SHAPER, ¾" Mandrel 62.50
BANDSAW, 15", cuts to depth of 7" 150.00
SAW TABLE, 10", table 20"x27", supplied with blade and two guides 105.00
WOOD LATHE, 12" diameter, 40" between centres 65.00
SAW MANDRELS, 1"x24" 26.00
EXTENSION STAND, 12" roller, full height 36" 17.00
PONY PLANER, 4½" diameter, round head, handles material 20" wide by ½" thick, a strong sturdy machine, weight 1,500 lbs., requires 3 H.P. motor.
JOINTER, 12". Three-knife Head, Floor Stand.
All Prices Quoted Include Delivery Charges and Sales Tax
For Immediate Delivery, Phone, Wire or Write Today
DEWALT DISHER CORPORATION
LIMITED
402 Pender St. W., Vancouver, Canada
Phone PAcific 0281
Dealer Inquiries Solicited
1-124

MACHINERY
(Continued)

FARMERS — ON DISPLAY
OLIVER FARM TRUCKS
2 and 3-Ton Capacity
Fitted With Timken Bearings
Lightest Draft Trucks Built
OLIVER
Built Stronger to Last Longer
Terms If Desired
We Cover the Entire Island
SALES AND SERVICE
SAANICH GARAGE AND SUPPLY
Royal Oak, B.C., R.R. 1
North Elk Lake East Saanich Rd.
Phone Keating 52K

FORCED TO MOVE—WILL SELL SOME machine shop equipment. Johnston & Perkins Machine Shop, 511 Yates. 6-127

WANTED—WEED RODS FOR FORD-Ferguson gang plow. Albion 137R. x-tf

G.M.C. MILL POWER UNITS, UP TO 100 H.P., six-cylinder. Models 235 and 248, complete in frame with radiator, etc., and ready to go. On display in our showrooms. Davis Motors Ltd., 900 Fort St. G8154. tf

Automotive

48 MOTOR TRUCKS,

FOR SALE—GIBSON FARM TRACTOR with dozer blades, plow cultivator and disc. Will take car in trade. 674 Ralph St., after 6 p.m. 3-125

49 AUTO SERVICE DIRECTORY

FOR AUTO TOP LEAKS OR CUSHION repairs see Ernie Sanders Phone E4415

SPEEDOMETER, WINDSHIELD WIPER repairs. Chet Dowman, 724 Johnson. E1411.

AUTO FRAME AND FENDER STRAIGHTENING
WHEEL ALIGNING AND BALANCING
AUTO PAINTING BODY WORK
MOONEY'S BODY SHOPS
514 Cormorant St. Phone E4177
1128 Vancouver St. Phone B1217
No Job Too Large or Too Small

CARS AND TRUCKS FOR HIRE

CARS, PICK-UP DELIVERY, TRUCKS, "U-drive" Victoria Auto Rental, G2511

51 AUTOMOBILES

AUTOMOBILE FINANCING
Conditional Sales, Agreements Discounted
Rate Reasonable Quick Decisions
ISLAND FINANCES LTD.
1112 Broad St. G7171

1947 DODGE LUXURY LINER — Fluid drive, seven-passenger sedan, "New." Trade your '41-'46 on this one.
1930 PONTIAC COUPE.
1930 GRAHAM SEDAN.
1929 MODEL A ONE-TON.
F. & S. AUTO SALES
"THE USED CAR CENTRE"
848 YATES ST. G3930

FINANCING AUTOMOTIVE OVERHAULS and accessories. All car repairs, overhauls and the purchase of automotive accessories can now be made under Gladwell Motors Budget Plan. No down payment—up to 15 months to pay. tf

51 AUTOMOBILES
(Continued)

ROYAL USED CARS
G2511 815 BROUGHTON ST G2511
Next Door to the Royal Theatre
WHEN BUYING OR SELLING A CAR SEE US—GIVE US A RING ANYTIME
OPEN FROM 9 A.M. TO 9 P.M.
ROYAL PARKING LOT
tf

PONTIAC
"U"
DRIVE LTD.
LATE MODEL CARS FOR HIRE
RATES
8c Per Mile and $1.00 Per Day, Customer Supplies Gas
10c Per Mile and $1.00 Per Day, Gas Included
900 FORT STREET PHONE G 8154

INSURE
AND BANISH WORRY
SEE OR PHONE
J. W. BUCKLER INSURANCE AGENCIES
121 Pemberton Building E 2144
Life — Fire — Automobile — Casualty
tf

ANY GOOD USED CAR WANTED—REcent model preferred, cash. E9691. 26-145

AVAILABLE NOW
General Motors
Industrial and Marine Engines
Six-cylinder 90-H.P., Overhead Valves
WILSON LIMITED
925 Yates St E1107
tf

ATTENTION—CASH PAID FOR GOOD used cars of any make. Davis Motors Ltd., 900 Fort St. G8154.

FOR SALE OR TRADE—1940 LA SALLE with built-in heater, and 1941 Pontiac with built-in radio and heater. 720 View Street. 2-123

FOR SALE—1936 STAR SIX PICK-UP; four new tires; $250. B1703. 2-125

LATE 1941 PLYMOUTH COACH—PERfect condition. E3063. 3-125

SALESMAN REQUIRES LATE MODEL coupe or sedan. E4544, 9-5 only. 6-124

SECOND-HAND CAR FOR SALE. 1732 Yates St. 3-123

THREE USED 5.50x16 TIRES—GOOD rubber. What offers? 2849 Prior. 2-125

VICTORIA'S HIGHEST PRICE PAID cars. Cash. Crabb's Auto Service, G 3846. tf

WANTED—MODEL A FORD OR V-8 OR similar car, up to 1936, cash. G1558. 26-145

1928 STUDEBAKER SEDAN, GOOD rubber. 1939 Harley-Davidson 80, all accessories, good rubber. What offers? Phone G5323. 2-124

1929 ERSKINE COACH—RUNNING order; $250 or offer. 752 Caledonia Ave. 2-124

1930 DE SOTO ROADSTER—SIX wheels and accessories; good condition. E2694. 3-126

1935 SEDAN—TRADE OR SELL. 742 Cormorant. 3-125

1935 DODGE SEDAN—GOOD RUBBER, new top and batteries, heater; $675. 821 Intervale Ave., Esquimalt. 3-126

1937 PLYMOUTH COUPE—RADIO, heater, etc.; good condition. What offers? E8026. 3-126

1938 G.M.C. 2-TON—FIRST-CLASS shape, with or without van body. 1932 three-ton G.M.C., new motor overhaul, flat deck. G3811 or 622 Pandora Ave. tf

1941 PLYMOUTH COACH—IN EXCELlent condition, and new factory-made trailer; sleeps four adults; $3,000 cash. G8439. 3-126

1941 INTERNATIONAL PANEL DElivery; overhauled and painted. Trade and terms. E9722. Frank Ivins Garage. 4-127

1946 3-TON FORD V-8 TRUCK—IN good condition. Phone Colquitz 196X. 6-128

1815 DOUGLAS ST.—AUTOMOBILE insurance is our specialty. Ted Hawkes & Co G8175 or eves G5116 tf

52 AUTO ACCESSORIES

WANTED—ESSEX CAR BODY. B1776. 3-126

Rentals

55 HOTELS

CLOVELLY EXCLUSIVE GUEST HOUSE. A home away from home. Well furnished rooms; quiet surroundings. E5906.

CRAIGMYLE GUEST HOUSE, 1037 Craigdarroch. Nice accommodation available. Double and single rooms, hot and cold water in each room. Dining-room . . . breakfast and dinner. For reservations, telephone Mrs. Gannon, G0031.

HOTELS, RESORTS, TICKETS, RESERvations. Western Canada Travel Service, 602 Courtney St. (opp. Post Office).

NEW ENGLAND HOTEL, 1312 GOVERNment St., rooms, hot and cold water, daily and weekly. Above Arrow Furniture Store. (No housekeeping rooms.) 26-137

STADACONA GUEST HOUSE—FORT and Stadacona. Now under new management. We specialize in service to tourists. For reservations, phone Mr. H. D. Baker, G6534. tf

56 ROOMS WANTED

WANTED BY QUIET YOUNG COUPLE—Three unfurnished rooms or small house, in Vic West or Gorge. Phone G1894. 3-126

57 ROOMS—HOUSEKEEPING

ABACADABRA! WE ARE NOT MAGicians, but for a small fee we will take over your task and endeavor to locate suitable accommodation. For tourists we also have accommodation. Rentals Unlimited, 568A Yates St.

COMFORTABLE AND CONVENIENT room for quiet business man. G2847. 3-125

FURNISHED HOUSEKEEPING ROOMS, 538 Johnson. Apply room 9. 2-125

HOUSEKEEPING ROOM — WORKING lady or gentleman preferred. 424 Skinner. 2-125

58 ROOMS, BOARD

WANTED—ROOM AND BOARD BY quiet Summer School student. Box 102 Times. 3-126

59 ROOMS—FURNISHED

LARGE, FRONT, WELL-FURNISHED room; sleeping accommodation only; Oak Bay. Phone B1950. tf

SELECT, PLEASANT TOURIST SLEEPing accommodation. Mrs. Ryan, B1324. 26-126

SLEEPING ROOM—YOUNG PERSON preferred. 2156 May St. 1-124

61 SUITES WANTED

FREE! FREE!
LANDLADIES! — LANDLORDS! — NO expense to list your vacancies with us. We have selected clients waiting. Rentals Unlimited, 568-A Yates St. Phone B3544. tf

QUIET YOUNG COUPLE, NO CHILdren, require two or three-room unfurnished apartment or small house. Phone E4879. 6-128

SINGLE VETERAN AND MOTHER REquire three or four-room apartment; excellent references. Phone E2008. 6-128

WANTED—TWO-ROOM SUITE PARTLY furnished. Urgent. Box 99 Times. 3-127

WANTED TO SUB-LET FOR SUMMER months, two-bedroom suite or house. E5968. 3-124

62 SUITES—FURNISHED

STRICTLY MODERN, WELL FURNISHED apartment available for few weeks; everything included; $20 per week. Box 103 Times. 1-124

WELL FURNISHED MODERN APARTment to rent; no children; $55 per month. Box 104 Times. 1-124

64 HOUSES WANTED

EXCHANGE THREE-ROOM APARTment in block in Vancouver for small house in Victoria. Immediate. E8158 or B1032. tf

UNFURNISHED HOUSE OR DUPLEX wanted. Business man with wife and one child. Careful tenants. Best of references. Please phone E9473 or write Box 60 Times. x-tf

WILL TRADE BEAUTIFUL NEW FULLY automatic home, with sweeping view, in West Vancouver, for similar home in Victoria. E6410. 6-124

JEEVES BROS. TRANSFER AND STORAGE
Furniture and Piano Moving
Local and Long Distance
Baggage, Packing, Crating and Shipping
Phone E9832

65 HOUSES—FURNISHED

TO RENT FURNISHED—FOUR-ROOM cottage, Deep Cove, for June, $15 per week; fuel extra. E6487. 3-126

71 RESORTS

FLORENCE LAKE WATERFRONT—FURnished camp and an acre of ground; $1,750. G8765 or G7350. tf

"SUNNY SHORES"—CABINS, COTtages. Address, R.R. 2, phone Sooke 8F. 26-134

72 MONEY TO LOAN

ADVICE AND INFORMATION ON mortgage loans given without obligation. Ted Hawkes & Co., 1815 Douglas. G8175. tf

DON'T BORROW MONEY
To pay for your car repairs, overhauls, etc. Use Gladwell Motors Budget Plan. No down payment; up to 15 months to pay. tf

A HOME OF YOUR OWN
THROUGH A K. & S. LOAN
National Housing Loans, repayable monthly over 10, 15 or 20 years, at new low rates.
KER & STEPHENSON LTD.
900 Government St. Phone G4127

A NATIONAL HOUSING ACT 4½% LOAN
A FIRST MORTGAGE PRIVATE LOAN
A BUILDERS' PROGRESSIVE LOAN
ASK US FOR COMPLETE DETAILS
GILLESPIE, HART & CO. LTD.
Established 1911
611 Fort St. Phone G1181

FUNDS ON HAND AND IMMEDIATELY AVAILABLE FOR MORTGAGE LOANS
Large and small amounts, low interest, quick decisions, reasonable charge. N.H.A. applications received. Agreements and mortgages purchased.
P. R. BROWN & SONS LTD.
1112 Broad St. Phone G7171
tf

ANY REQUEST FOR A MORTGAGE appreciated. Pemberton, Holmes Ltd., 625 Fort St. G8124.

NIAGARA
INSURED LOANS
Life Insurance—No Extra Cost
No Endorsers Required
More Convenient Terms
Strict Privacy, Friendly Service
$20 to $1,000 — 4 Loan Plans
NIAGARA
Finance Company Limited
Established 1930
E. C. Rorvig, Mgr. W. H. Brown, Asst.
Room 101, 1006 Government St. E2851
1-124

ACREAGE

ONE ACRE CLEARED LAND NEAR MT. Douglas offered for quick sale at cash $550. Phone E7280. 2-125

Real Estate

78 BUSINESS OPPORTUNITIES

APARTMENT HOUSE—Situated in Fairfield, on large corner lot. Transportation passes the door, or 10 minutes walk to town. Upstairs has separate bath and toilet, two two-room furnished suites with gas ranges. Carpeted stairs and hallway. Downstairs has one two-room furnished suite with modern coal range, and the other three-room unfurnished suite has gas range, fireplace, bath and toilet. New hot air furnace, garage and one unfurnished room (vacant) with gas plate in basement and toilet. Building in sound condition. Fruit trees, garden, etc. Room for adjustment in rents. Price, $9,500. Gross rentals, $135 month. Phone E1853.

IDEAL FAMILY HOME, IN EXCELLENT condition inside and out; close to bus, tram and school. Immediate possession. For further information, phone owner. G3337. 5-127

SMALL INVESTMENT WILL YIELD SUBstantial returns on proven business. Full particulars from Box 1706 Times. 3-125

60-FT. FRONTAGE — 1025 YATES ST. POSSESSION 10 DAYS
Suitable for Taxi Business or Any Other Business
Apply THOMAS RAPANOS
At the Above Address, or 828 Yates St. tf

79 LISTINGS CANCELED

821 DEVONSHIRE ROAD SOLD.

81 PROPERTY for SALE

FOR SALE—ATTRACTIVE WATERfront building lot, Esquimalt; excellent view. Phone G7037. 3-124

FOUR-ROOM COTTAGE—CITY WATER, electricity, garage; two large chicken houses; 31 bearing fruit trees; 3½ acres good soil; $2,750 cash. R. Hines, Saseenos, R.R. 2. 1-124

81 PROPERTY for SALE (Continued)

LANGFORD-COLWOOD
For sale, very attractive Homesites of ½ acre and 1 acre in the above districts. If you are looking for desirable property not too far from City Centre see us. Good transportation. NO BUILDING RESTRICTIONS. Water and light available. Homes under construction on both subdivisions.
PRICED FROM
$300 TO $550
ALFRED CARMICHAEL & CO. LTD.
1216 Broad St. G7341
We Specialize in Country Properties
tf

A GOOD SELECTION OF NICE BUILDING SITES
In Esquimalt, a fine lot, 92x180, rocky but in a nice secluded location and magnificent view of sea and mountains $450
Garden lots. All clear and level with good soil. Size approximately 60x240. Each $450
Brighton Ave. A good corner lot, near bus and Oak Bay Ave. $600
Shawnigan Lake. 100 feet waterfrontage $950
Oak Bay. A good garden lot, level, all cleared and excellent soil. 53x110 .... $1050
Oak Bay, south of the Avenue, 67x110, high location and nicely treed. Near golf links $1300
Oak Bay, approx. 100x170, with nice view of sea and mountains $1575
Queenswood, fine large corner lot, all cleared and view of sea $1800
KER & STEPHENSON LIMITED
909 GOVERNMENT ST. G4127
1-124

LISTINGS WANTED

LISTINGS WANTED
"Buyers Waiting"
FOR HOMES OF ALL SIZES and prices, in all parts of Greater Victoria. If you have property for sale any place in Esquimalt, Oak Bay, Saanich or Victoria, please let us have particulars of same.
L. M. ROSEVEAR & CO. LTD.
110 Union Bldg.
612 View St. Phone G6041
tf

83 HOUSES WANTED

MY CLIENT WILL PAY CASH ($5,000.00) for a comfortable bungalow of four rooms. Must have cement basement and furnace. Must be in good shape. Possession required 30 days. Close in. Saanich preferred. Mr. Foster at Ted Hawkes & Co. G8175. Evenings, B1592. tf

WANTED IN JAMES BAY—A SIX-ROOM bungalow or semi-bungalow, with full basement and furnace. Must have nice lot. Client will pay up to $5,500 for suitable home. Please call Mr. McVey, at Ted Hawkes & Co. Phone G8175. Evenings, E4227. tf

WANTED — A MODERN FOUR-ROOM bungalow with full basement, situated in good district, such as Gorge, Quadra or Vista Heights. Client will pay up to $6,500 for suitable home. Please call Mr. McVey, at Ted Hawkes & Co. Phone G8175. Evenings, E4227. tf

WANTED FOR BONA FIDE CLIENT—Well-built five-six-room ultra modern home. Sea view imperative. Ten-mile Point, Uplands, high Oak Bay or View Royal considered. Price range, $15,000-$20,000. Please call Mr. Thorneloe, G8175. Ted Hawkes & Co. Evenings, B3201. 3-125

ALL CASH
We have cash buyers waiting for houses in Oak Bay, Fairfield, Foul Bay, Esquimalt and other parts of Victoria. For quick sale, let us have particulars of your property.
THE B.C. LAND
And Investment Company Ltd.
922 Government St. Phone G4115

84 HOUSES for SALE

FOUR-ROOM HOUSE—SIX YEARS OLD. Good view; 10 minutes to bus and school. Insulated, wired for range and electric hot water heater. Full cement basement and furnace. On 1½-mile circle. Phone E1071. 3447-tf

TWO LOVELY SAANICH HOMES
A beautiful country residence, set in a pleasant garden. Good shade trees, lawn, fruit trees and flower beds. Eight-room home, fully modern with basement and hot air heat. Property consists of one and a quarter acres with an additional acre available on adjoining property $8950
PRETTY BUNGALOW CLOSE TO SIDNEY
A five-room bungalow on two acres of property. Nicely secluded with shrubs and fruit trees and open view of the strait. Abundant water and really fertile soil $7000
KER & STEPHENSON LIMITED
909 Government St. G4127
Night Phone, Keating 83Q
1-124

TWO NICE COTTAGES—200 FT. WATERfrontage on Shoal Harbor, Sidney. Fully furnished, rented at $40 monthly. One vacant June 1. Beautiful view. This is a good buy. Phone 170G, Sidney. 2-124

SIX-ROOM HOUSE—SUN PORCH AND new modern pantry, basement with furnace and toilet. Plenty of closets. Near Quadra and Hillside. $5,800 or near offer. G4034. 3-123

$4200—FOR QUICK SALE. INcludes modern stove. Immediate possession for this five-room older-type bungalow. Handy to everything. Apply owner, 1028 Mason Street. E9520. 6-121

HOUSES FOR SALE
BUSINESS OPPORTUNITIES
INSURANCE
LOANS MORTGAGES
THOMAS & COMPANY
1230 ESQUIMALT RD. B4713
tf

MODERN FOUR-ROOM WHITE STUCCO bungalow; insulated; central heating. Living-room has Dutch fireplace, oak floor. Two bedrooms with closets, cabinet kitchen, four-piece Pembroke bath, linen closet, linos and blind. Full cement basement with small unfurnished room and laundry trays. Separate matching garage. Large, fenced lot. $4,500 handles. Full price, $6,500. Moving east, possession June 1. Positively no agents. 345 Ker Avenue. 13-127

WHERE can you buy for less than $1,000 a room? We have it in the Hillside area. Five rooms, no basement, but utility. Taxes $38. And only $4,500. Call Mr. Kennedy at E1954 or G4894.

$4000—5 LARGE ROOM OLDER TYPE bungalow; excellent condition. No agents. 1028 Mason. 6-129

FOR SALE—FOUR-ROOM ALMOST NEW stucco bungalow. Large living-room with fireplace, cabinet kitchen with tiled sink, four-piece Pembroke bathroom, two good size bedrooms with closets. Cement basement, hot air furnace, matching garage. Large lot. Vacant possession. Price $5,700. Terms. No agents, please. Owner, E1085. 3-126

IF YOU'RE A BUTCHER, A BAKER, A candle-stick maker, or any of dozens of other kinds of merchants, you can profit by advertising in the Times Classified Ads

84 HOUSES for SALE (Continued)

$6300 - 972 TOLMIE AVE.
EXCLUSIVE
FOUR ROOMS, MODERN, FULL BASEMENT
CLOSE OFFERS CONSIDERED
An attractive four-room siding bungalow with full basement and furnace. Contains living-room, open fireplace, two bedrooms, nice kitchen and three-piece bathroom. Separate garage. Lot all fenced. Nice garden. Possession within three weeks. Drive by and if interested in viewing interior, call Mr. McVey at
TED HAWKES & CO.
1815 DOUGLAS ST. G8175
Evenings, E4227

BURNSIDE-PORTAGE — MODERN FOUR-ROOM STUCCO BUNGALOW. Large scale plan. Large living-room with fireplace, central hall, two good bedrooms, cabinet kitchen, utility room with trays. Full cement basement with new furnace. Exceptionally nice location. Garage. On bus line. Terms can be arranged. PRICE $7000

MAPLEWOOD DRIVE—FOUR-ROOM BUNGALOW. On good sized lot. Full cement, furnace, fireplace in living-room, two bedrooms, kitchen and pantry. A cosy little home, not very old. Price reduced. Terms. PRICE $4500
LANGLEY REALTY COMPANY
216 Central Bldg. E5625

FOR SALE—SIX-ROOM STUCCO BUNgalow close to sea. Oak floors in main rooms, hot water heating, double garage; good garden, fruit trees. Early possession. No agents. Phone B5427. 3-126

HUMBER HOMES

Four-room bungalow, large living-room, two bedrooms, good-size kitchen and three-piece bathroom. In excellent condition throughout. Large garden with fruit trees.
A bargain at $3150

MUST BE SOLD AT ONCE

Four-room bungalow just three years old. About one-third of an acre in fruit trees and excellent garden. Reduced to $4400

REVENUE HOME

Eleven-room semi-bungalow. Full cement basement. Hot-water heat. Close to Beacon Hill Park and transportation. Revenue $143 per month. Three rooms for owner. Two large lots. Excellent value $7785

FULL PARTICULARS AT
H. A. HUMBER Ltd.
613 VIEW ST. PHONE E3232
After hours call G1890 or G1694

KENNEDY REALTY

1216 BROAD STREET
E 9112

VIEW ROYAL

We are able to offer as an exclusive listing the following property, which will prove attractive to a handyman. Located in an excellent position close to a fine beach, this offers:
(1) A large level garden lot ploughed and ready for planting.
(2) A new building, designed as a garage but in use as a three-room home, containing complete wiring, toilet and shower, kitchen with sink and built-in cupboards. This is a good location for a man who desires to build or add to present building. Price $2800

ACREAGE

Located on Blenkinsop Road, 7¼ acres of choice cleared land. A fine homesite and highly suitable for specialized farming. Owner will subdivide. Price for block $2800
Evenings B 3619
Member Real Estate Board of Victoria

BEACH DRIVE DUPLEX

POSSESSION OF BOTH UNITS
Close to sea and Willows Park. One unit contains four-rooms, the other five rooms and sunroom. Each unit has separate furnace and is completely self-contained. Both are modern and in very good shape. Possession in about sixty days. Price $14,000
Please ask for MR. HOYLE
Evenings E 2138
An Exclusive Listing

TEN MILE POINT DISTRICT

NEW STORY AND A HALF HOME consisting of SEVEN ROOMS. Two bathrooms. This house in of best construction and insulated throughout. Oak floors in the main rooms. All rooms are large and there is ample cupboard space. The lot is 88x225 and there is a separate garage. Price $11,000
Pleas ask for MR. SEEDHOUSE
Evenings E 8497

Island Investment
COMPANY LIMITED
Ground Floor Pemberton Building
1006 BROAD ST. PHONE G 7146-7

RIDINGS REALTY

JAMES BAY

A fully modern six-room stucco bungalow with all spacious rooms very well laid out. living-room, dining-room and hall have ¾ oak floors. Three good-size bedrooms, four-piece Pembroke bath, full basement, hot-water heat. This is really a well-built home and has been reduced for quick sale. Immediate possession. $4,000 cash will handle.
PRICE $7250
Off. E9721, 312 Union Bldg., Res. B4557

A House With Charm

A Spanish-type bungalow of 8 rooms with sun porch.
Hot-water automatic oil heat.
Fireplaces, inlaid hardwood floors, etc.
A lovely garden leading to a secluded beach.
One of Victoria's best views.
Full price $18,000.
For appointment to inspect call.
BAYNE & NORMINGTON
Formerly LUMBY LTD.
111 Pemberton Bldg. (Up One Flight)
B 1121 Res. G 5884

P. R. BROWN & SONS

LIMITED

OAK BAY

Situated on one and a half lots, secluded and nicely landscaped. Seven-room stucco semi-residence comprising well appointed and large rooms, hardwood floors, tile bathroom, laundry room. Full cement basement. This home must be sold this month as owner is leaving town. Price is two thousand dollars below current value $10,500

OAK BAY

NEAR GOLF COURSE — SEA — AND TRANSPORTATION
Exclusive By This Office
Large stucco bungalow, built by an ever popular builder; gracious in design, and planned for comfortable living. Five beautiful rooms, plus laundry room on the main floor. Full cement basement with rumpus room. Large lot. Early possession. Price $10,500

OAK BAY

A bungalow of five perfect rooms and utility room. Full cement basement with hot-water heating plant. Car space for two cars. Golden oak floors throughout. Inlaid lino. Beautifully laid with borders in the most streamlined kitchen with breakfast nook, a housewife could ever hope to work in. The living-room, large with colonial fireplace, has full-size mirror over the mantel. The dining-room gives ample space for a dinner party. Two fine bedrooms faturing twin closets and room for twin bed suites. Through hall with built-in features. Lovely garden in shrubs and flowers. Priced at $13,500

Lake Hill Area

A beautiful stucco home. High location; unobstructed view. Five years old and built of the finest material obtainable. Large living-room with open fireplace, guest-size dining-room, small modern kitchen with electric range fitted. Laundry room off kitchen, two grand bedrooms and bathroom. Upstairs: One guest room and one uncompleted bedroom. Hall and stairway tastefully carpeted. Full high cement basement, furnace with air-conditioning unit. Two-car garage. Property inclides two large lots. Price includes Venetian blinds, in addition to electric range, hall and stair carpets. We recommend this delightful residential property at the low price of $11,550

P. R. BROWN & SONS
LIMITED
Established 1890
Member Real Estate Board of Victoria
1112 BROAD ST. PHONE G 7171
Evenings
Mr. Ulrich E 2526; Mr. Linley B 4353
Mr. O'Toole G 1275

CLOSE IN

MODERN WHITE STUCCO SEMI-BUNGALOW ON A NICE LARGE LOT. Large living-room 16x13, dinette, kitchen, bathroom and two bedrooms. Basement and garage, hot-air furnace piped to all rooms. Copper piping, Venetian blinds and lino included. Wired for range. There is room in the attic for an extra two bedrooms. The house could not be built today for the price asked, namely $7800

ESQUIMALT

NICE CLEAN FOUR-ROOM SHINGLE BUNGALOW WITH BASEMENT. Close in. Living-room, kitchen, pantry, bathroom, two bedrooms. Garage. Two nice lots. Everything in good order. Nice views. Taxes $44. $2,000 down will handle and PRICED FOR QUICK SALE $5500

LEACH & SPARKS
638 VIEW ST. E 4117

TRAILER

Complete with attachable tent. Comfortable sleeping for two. Price $1350

2-ROOM COTTAGE

Large two-room cottage with city light and water. Over an acre and a half of treed land. Near Island Highway, about five miles from town $2100

ON THE LAKE

White siding bungalow with four large rooms and breakfast nook. Partial basement with laundry tubs. City light and good water supply. Nice terraced gardens. Separate garage. Must be sold immediately. Price $4200

Newstead Realty
Member Real Estate Board of Victoria
1014 BROAD ST. E 7194
Evenings G 4794

BUSINESS PREMISES

Retail store and living-quarters above. This is an ideal downtown location and a splendid well-constructed solid brick building. On terms. Price $16,500
Call Mr. Smith

Hotel, 60 rooms, for rent, centre of city. Five-year lease. Particulars at office. See Mr. Smith.

Fort Street, near Douglas Street—A business block, up-to-date stores. No leases at present. Here is an opportunity to secure one of the best locations in the city. On terms. Price $50,000
Call Mr. Smith

Randall's Real Estate
1303 DOUGLAS ST. PHONE G 8109

FAIRFIELD For The Family

If you are a busy business or professional man, and really need four bedrooms, and can appreciate a gracious living-room designed for entertaining, and a dining-room where ten or twelve can be comfortable—then here is your home.
Gorgeous views of the straights and mountains, hardwood floors throughout, hot-water heat, two complete bathrooms, extra washroom and toilet on ground floor. A very attractive, livable family home, close to town and easy to own on terms as low as $6,500 down.
Full price $11,500
Cameron Investments
LTD.
609 YATES ST. E 6514
Evenings B 1280 or G 5471

L. M. ROSEVEAR

& CO. LTD.
110 UNION BLDG. 612 VIEW ST.
G 6041

ESQUIMALT BUNGALOW

Five rooms and bathroom, also extra bedroom upstairs if wanted. Enclosed stairway. In good clean condition inside and out. Early possession, low taxes.
PRICE $4500
Reasonable terms considered

VICTORIA BUNGALOW

A new modern six-room bungalow, complete and up-to-date. Oak floors, Pembroke bath, tile sink, basement, furnace, garage, laundry tubs, etc. Immediate possession. Good district.
PRICE $9850

SAANICH BUNGALOW

New and modern stucco bungalow in the High Quadra District. Complete with basement, furnace, garage, etc. Immediate possession.
PRICE $8500
Reasonable terms considered

OAK BAY BUNGALOW

A new four-room modern stucco bungalow, many special features. Early possession. TERMS.
PRICE $6850

L. M. ROSEVEAR
& CO. LTD.
110 UNION BLDG. 612 VIEW ST.
G 6041

GILLESPIE, HART

& CO. LTD.

$5800 — SEAFRONT, BRENTWOOD. Attractive four-room bungalow, magnificent view of Brentwood Bay. Very large living-room, two bedrooms, bathroom, kitchen, large screened-in veranda.
See MR. BEASLEY
Evenings E 3225

$5250 — NEW, FIVE-ROOM STUCCO BUNGALOW. Just beyond the city limits. Venetian blinds and linos included. EARLY POSSESSION.
See MR. MARCON
Evenings Alb. 47-T

$19,900 — QUEENSWOOD. SEAFRONTAGE. A most attractive, large stucco bungalow in beautiful setting on approx. 2½ ACRES. GORGEOUS VIEWS.
Evenings: B 4308; Alb. 47-T
E 3225; E 3818

GILLESPIE, HART
& CO. LTD.
Member Real Estate Board of Victoria
611 FORT ST. PHONE G 1181

REAL ESTATE INVESTMENT

Apartment building, six suites, close-in location. Rentals $340 per month. Modern. Automatic heated. Early possession of one suite.
Price (on terms) $35,000
Call Mr. Smith
RANDALL'S REAL ESTATE
1303 DOUGLAS ST. G 8109

Financial Survey

LIMITED

$5800 — SAANICH ACREAGE of 5.2 acres. Four-room modern bungalow with two bedrooms. Good garden in garage. Chicken house and home well kept. Right on bus line. An ideal opportunity for young and old.

$4900 — ROCK BAY. Six-room siding home with a full cement basement. Good hot-air furnace. Excellent condition throughout. $2,200 will handle.

$3500 — RURAL COFFEE SHOP Business including equipment and stock. Ideal for tourist trade. Three-room suite available for man and wife. This is a modern little coffee shop equipped with up-to-date furnishings, including new frigidaire.

$2950 — FERNWOOD. Older type five-room home in very good condition. Inside newly decorated. Linos and stoves included. Immediate possession. $2,000 will handle.

319-20 SCOLLARD BUILDING
Phone B 1012 or E 4544
Nights: Mr. Rogers G 8806

SPACIOUS DUPLEX

Possession of five-room suite, June 1st, 1947. Situated in one of Victoria's most exclusive districts. It is handy to town and transportation. Comprises two self-contained five-room suites. Oil-O-Matic hot-water heat, full basement and garage. Upper suite rented for $65 per month. A really gracious home plus income. Let us show you this.
PRICE $11,500
THE ROYAL TRUST
COMPANY
1202 GOVERNMENT ST. E 4126
Member Real Estate Board of Victoria

FERNWOOD DISTRICT SPECIAL

EARLY POSSESSION
Would make a choice duplex. Reduced from $7,500 to $6,500. Would cost $8,000 to build today. This very attractive residence of seven rooms. Having all conveniences. Full-size cement basement. Furnace. Average lot. $2,750 cash. Balance to arrange. Price $6500
H. G. Dalby & Co. Ltd.
634 VIEW ST. (Opp. Spencers) E 6241
Evenings, Phone W. Dalby E 7416

Finance Corporation

(LOVATT) LTD.
212 JONES BLDG. 723 FORT ST.
Phone G 4139

$1900 — Down. ONE BLOCK FROM THE SEA. Five-room bungalow, newly decorated. Large living-room with fireplace. Dining-room. Bright cabinet kitchen. Three-piece bath and two bedrooms. A real buy, with immediate possession. Balance $2,900 on rental basis.
Call MR. McGILLIVRAY

$5500 — FIVE-ROOM BUNGALOW WITH LARGE LIVING-ROOM AND OPEN FIREPLACE. Cabinet kitchen with tile sink and oil stove, two good-size bedrooms. Utility room, full cement basement, large lot with separate garage and various kinds of fruit trees. This home is in A-1 condition and only a block from a good school. Immediate possession and terms arranged.
Call MR. BAWDEN

$5000 — A LOVELY FOUR-ROOM STUCCO BUNGALOW WITH FULL CEMENT BASEMENT. This home has a magnificent view of the city and Olympic Mountain. A large lot with fruit trees and garden. Nice kitchen with modern Mono-metal sink, three-piece Pembroke bath with pedestal basin. Two bedrooms and large living-room. Basement garage. Duroid roof. Lovely new homes in this district.
MR. DeWOLF

$14,000 — BEAUTIFUL FIVE-ROOM HOME COMPLETE IN EVERY DETAIL. Situated in the beautiful Fairfield district, near Government House. The home has a nice entrance hall, lovely large living-room with open fireplace, nice-size dining-room, all with hardwood floors. There is a grand cabinet kitchen, complete with tile sink and electric range. Two very nice bedrooms and a beautiful Pembroke bath. A high full cement basement with drive-in garage, laundry trays and Oil-O-Matic furnace. This home is in spotless condition and will bear your close inspection.

$12,000 — LOVELY FIVE-ROOM HOME SITUATED RIGHT ON THE WATERFRONT. The grounds are of the finest in the district, and are nearly a half acre in size. The house consists of entrance hall, large living-room with a grand fireplace, dining-room, cabinet kitchen, two nice bedrooms and Pembroke bath. Facing the south there is a full-size sunporch giving you a grand view of the Straits and the Olympic Mountain Range. There is a full cement basement with a nice room, garage and Oil-O-Matic furnace. This is a real home and is priced right, with IMMEDIATE POSSESSION.
Call MR. GREEN
Evenings G 2117, E 3991

M. & D. Bargain Highway

SAANICH BUNGALOW—Dandy garden lot, lovely four-room bungalow, full basement, furnace, low taxes and priced to fit your budget $4990

OUR BEST LOW-PRICED BUY—A NEARLY NEW PRETTY STUCCO BUNGALOW OF FOUR BRIGHT ROOMS ON NICE FLOOR PLAN. CIRCULATING FIREPLACE AND COVE CEILINGS IN LIVING-ROOM. PEMBROKE BATHROOM. CABINET KITCHEN. PART BASEMENT. A GOOD-SIZE LOT AND A BEAUTIFUL LOCATION IN THE POPULAR GORGE AND, BEST OF ALL, THE PRICE IS ONLY $4950

OAK BAY SPECIAL—South of the Avenue and close to the seashore. A cute and cosy haven of retirement of four spick and span rooms. Taxes are low enough not to break your pocketbook and nice garden lot is small enough not to break you back. Better phone for an appointment now. It's a low-priced pickup $4600

CITY. WALKING DISTANCE—Just listed. Five-room cottage and full three-piece bathroom, handy to city centre. Taxes about $44. If you've worn out your shoes looking for a bargain, wear your bedroom slippers to see this. Just $3990

ANOTHER CLOSE IN CITY—Has five rooms and one-piece bathroom. Small lot and taxes about $45. Give your landlord the air and own your own. Only $1,500 down, balance like rent. Look it over at $3500
ALL QUICK POSSESSION

Marriott & DeMawdsley Realty
601 CENTRAL BLDG. PHONE G 5941
Evenings G 5301
VICTORIA'S REAL ESTATE HEADQUARTERS
Member Real Estate Board of Victoria

PEMBERTON'S

G 8124

WATERFRONT

With almost a full ½-acre of landscaped gardens. Three-room stucco bungalow with hot-water heating, and about six years old. On Portage Inlet.
FULL PRICE $6950
PLEASE PHONE IAN ALCOCK
Evenings Colquitz 114-Y
Pemberton Holmes
LTD.
625 FORT STREET

OAK BAY OPPORTUNITY

A lovely bungalow in a good location, near transportation and schools. A full cement basement with tubs and hot-air furnace. Very handy modern kitchen, a nice dining-room, living-room with fireplace and hardwood floors, 2 large bedrooms and 4-piece bathroom. Early possession. Terms $8500
294
VICTORIA REALTY
643 YATES ST. Office Phone E 4194
Evening:
Mr. Laing, E 7209 Mr. Craig, E 8997
Mr. Mitchell, G 8272
Member Real Estate Board of Victoria

THE B.C. LAND

& INVESTMENT AGENCY LTD.
Established 1863

OAK BAY—SOUTH OF THE AVENUE. Compact and attractive stucco bungalow of four large rooms and Pembroke bathroom. Extra large attached garage. Closed stairway to extra rooms upstairs. Oak floors, tile sink, inlaid linoleum, etc. Modern oil heater included. Very quick possession $6950

FERNWOOD ROAD—Close in. Solidly built nine-room home. Five bedrooms and three-piece bathroom upstairs. Four rooms and extra plumbing down. Full cement basement, furnace. Immediate possession. Ideal for rooming accommodation. Price $6400

GORGE-BURNSIDE—About six years old. Nice looking stucco bungalow of four rooms and three-piece bathroom. Oak floors, tile sink, etc. No basement, only two steps. Good-size garden lot. Close to transportation. Possession in three or four days. Price $5500
Ask for Mr. Dando

CHURCH or HALL SITE — Pandora Ave., 1200 block, high ground; view of Olympics. Splendid building site. 63x196; fronts on two streets. For quick sale. Price asked is $2650

DRUG STORE CORNER—A vacant site at Haultain and Belmont; good opening in this rapidly growing district for several kinds of business enterprises; a drug store should do well. Lot is 110x50. For price and further details please enquire at office.
Ask for Mr. Bagshawe

922 GOVERNMENT ST. G 4115

NEW LISTINGS

$4500
A five-room siding bungalow in central location. Suitable for two or three bedrooms. Full basement with new hot-air furnace. Separate garage. New blinds and approx. $75 worth of good dry wood included in price.

$7200
A six-room stucco semi-bungalow on double lot. Large rooms. Pembroke bathroom. Full cement basement with double garage. Hot-water heat. Good gardens.

$9000
An unusually fine seven-room semi-bungalow on a good-size lot. Two bedrooms down, two up, four-piece Pembroke bath, cabinet kitchen. Full cement basement with automatic coal stoker and garage. Good gardens.

Be sure to investigate these
EVERGREEN REAL ESTATE LTD.
723 VIEW ST. G 4013

NEW 3-ROOM BUNGALOW

ON WATERFRONT
Reduced to $5750
Located at Gordon Head, east of Mt. Douglas Park. MAGNIFICENT SEA VIEW. Large living-room facing the water. One bedroom, kitchen, 4-piece bath. Just completed and ready to move into. City water and light. Nice level, improved lot. Owner is leaving the city and has reduced the price on this attractive little home.

1½ ACRES—7-ROOM HOUSE

Reduced to $3750
About 12 miles out on East Saanich Road. Good land in garden and berries, 6 fruit trees. Good well with electric pump. House has 7 rooms all on the one floor. Needs some repairs and decorating.

SWINERTON
& CO. LIMITED. ESTD. 1889
620 BROUGHTON ST. E 7181
Evenings: E 8420

FAIRFIELD

HOME AND REVENUE in this most desirable district. Consists of TWELVE ROOMS, with seven rented at a total of $135.50 per month, and five nice rooms for owner. All newly decorated; gas plates in all rentals. Lovely gardens, lots of fruit, and the price includes all furniture and linens in rentals. Walking distance to city and close to shopping and transportation. Good reason for selling. This is a first-class investment and will stand close investigation. Clear title. Some terms can be arranged. Thirty days' possession. FULL PRICE, including furniture as above $10,500
CENTRAL REALTY
715 VIEW ST. B 2157
Evenings G 2565

DUPLEX - INVESTMENT

Two self-contained four and five-room apartments. Separate basement and furnace. Total revenue $65 per month. Taxes $115. To close an estate offers considered. Price $5250

$1875 CASH

Quick possession, four-room bungalow with basement and garage. Near school and transportation. Reduced $3975
Ask for Mr. Derry
Meharey & Co. Ltd.
622 VIEW ST. Phones E 1187, E 1188

OFF OAK BAY AVE.

Brand new modern shake siding hot-air heated, two bedroom bungalow. Never occupied, ready for immediate possession. Garage and laundry tubs in basement. One should see this light airy bungalow to appreciate its many attractive features. Price $10,500
MARA, BATE & CO.
LIMITED
Member Real Estate Board of Victoria
612 FORT ST. PHONE E 7124

RITHET

G 1722
75 YEARS REPUTABLE BUSINESS

OAK BAY

WATERFRONT
Approximately 300-foot frontage, secluded beach. Oil-O-Matic hot-water heated, three-bedroom bungalow in spotless condition. Grand view. Full information at office.

Six-Mile Circle

Modern cedar-shake bungalow. Five good-size rooms and four-piece Pembroke bath. Hardwood floors throughout. Full basement, drive-in garage, hot-air heat. Situated on two acres, partly landscaped, rock garden, etc. Several fruit trees. Early possession. Approximately $3,400 handles. Full price $8400

OAK BAY

Situated close to good beach and transportation. White siding semi-bungalow, not two years old, well constructed and in spotless condition. Entrance hall, large living-room with tiled fireplace, full-size dining-room, two good-size bedrooms, four-piece Pembroke bath, spacious kitchen with tiled sink and built-in features, concealed stairway to two unfinished rooms. Grand high-ceiling basement, laundry trays, and piped hot-air heat. Large separate garage with overhead door. Approximately 200-foot lot. Approximately $4,500 handles. Early possession. Price $9750

MOUNT TOLMIE

MAYFAIR DRIVE—The higher you go the better the view, and this ultra-modern and spacious stucco bungalow overlooks them all. Grand panoramic view from every window. Half acre of nicely treed grounds affords seclusion. Floor-length windows in large living-room, dining-room finished in matched cedar, electric kitchen, two good-size bedrooms, four-piece Pembroke bath, sunroom and sun deck, utility room, fireplace in for rumpus room, car space in daylight basement. (Can be purchased fully furnished). Possession in 30 days. Terms at $15,800

RITHET CONSOLIDATED LTD. EST. 1871
Member Real Estate Board of Victoria
1117 WHARF ST. PHONE G 1722
Evenings
Mr. Custance E 7930; Mr. Belcher G 3594; Mr. Lovitt G 4348

H. A. ROBERTS

LIMITED
OPPOSITE "THE BAY"

HIGH QUADRA

A beautiful seven-room cream stucco semi-bungalow, situated on a very large lot in this high and desirable locality. Most attractive lawns and garden. Many valuable shrubs and flowers. In fact, one of the show places of Victoria.
Inviting entrance hall, leading to 21-ft. living-room with cut stone fireplace. A well-proportioned dining-room with ample space for the extra guests. Bright and cheerful kitchen with breakfast space and Moffat gas range included. Two very large bedrooms and four-piece Pembroke bathroom, completes the downstairs. Concealed stairs to two finished bedrooms. Full high cement basement with laundry tubs, separate garage, and hot-water heating.
Price $12,000
For appointment to inspect, please ask for MR. SHARP. Eves., B 4157

FOUR-ROOM BUNGALOW

This, of course, is not a new home, but certainly in excellent condition both inside and out. Comprises living-room with open fireplace, through hall, large kitchen with breakfast space, two good-size bedrooms, and three-piece bathroom. Full cement basement with extra bedroom. Furnace. Separate garage. Very large lot. Chicken house. Handy location. Price $4950
Please ask for MR. SHARP,
Evenings B 4157

SEVEN ROOMS

Excellent family home, in the best of condition and situated in a very handy location, close to all facilities. Comprises living-room, dining-room, modernized kitchen with adjoining pantry. Two bedrooms. Upstairs a further two bedrooms and three-piece bathroom. Full cement basement with hot-air piped furnace. Separate garage. Small fruits and berry bushes. Price $4950
Please ask for MR. SHARP
Evenings B 4157

H. A. ROBERTS
LIMITED
1712 DOUGLAS ST. PHONE B 2197
Member Real Estate Board of Victoria
"WE COVER BRITISH COLUMBIA"

OAK BAY

MODERN STUCCO SEMI-BUNGALOW, five years old. Five rooms down, two up, entrance hall, living and dining-rooms have hardwood floors. Cabinet kitchen wired for electric range. Sun room. Four-piece Pembroke bathroom. Hot-air furnace, garage in basement. 30 DAYS POSSESSION.
$11,000
GIVE US YOUR LISTINGS. WE HAVE CLIENTS LOOKING FOR HOMES.
J. H. WHITTOME & Co.
LIMITED
1012 BROAD ST. E 9212

Immediate Possession

Charming bungalow of four rooms and large breakfast nook, with a beautiful outlook over the sea and mountains. Spacious living-room with fireplace, two good bedrooms, large kitchen and nook. Good basement and hot-air heat. Spotless condition inside and out.
$6500
Van Der Vliet, Cabeldu & May Ltd.
1212 BROAD ST. E 7174

K. & S.
Ker & Stephenson
LIMITED

ATTRACTIVE BUNGALOW CLOSE TO THE SEA
Here's a cedar shake bungalow only six years old in the Esquimalt district. Exceptionally good condition and well constructed and planned. Nice fireplace in living-room. Fertile garden and good vegetable plot. Close to transportation $5250

HOME IN CITY OF FOUR ROOMS
Four nice rooms and bright sunporch. Full cement basement. Pretty garden and fruit trees. Garage. Early possession $5800

THIS HOME IS FULLY FURNISHED
A six-room Fairfield home, close to the beach and in nice location. Hardwood floors and furnace in basement. Three good bedrooms. This is fully furnished and ready for early possession $6300

WALK RIGHT IN TO THIS BUNGALOW
The key is in the office for this five-room bungalow close to the Gorge. Nice view of the water, good garden and fruit trees. Two bedrooms, plus an extra room in the basement. Full basement and furnace. $3.900 cash will handle. Immediate possession $6400

SET IN HEART OF LOVELY GARDEN
This seven-room property must be sold at once to close an estate. Delightfully situated on high ground it has natural stone walls and is close to car and stores. Beautiful gardens with rhododendrons, azaleas, flowering shrubs and trees in profusion. House has large reception hall, big living-room, dining-room and small den. Modernized kitchen with new sink and drainboards. Upstairs are three large bedrooms and bathroom with separate toilet. Oil-O-Matic furnace. Separate garage. All for $7500

LOVELY VIEW AT CADBORO BAY
A beautiful five-room bungalow only two years old. Magnificent outlook to sea and distant mountains. Extra large lot. Full cement basement. Garage. Nice garden $8400

VIEW OF SEA AND MOUNTAINS
This lovely residence is in the Lansdowne Road area and commands a view of the sea and the Olympics. Extra large living-room, fireplace in the dining-room, good kitchen with tile sink. Three bedrooms, one of which has a fireplace and a maid's room. Oil furnace in the basement. Really fine garden that boasts bearing fruit trees, cherries, apples, peaches. Separate garage $12,600

KER and STEPHENSON LTD.
Member Real Estate Board of Victoria
909 Govt. G 4127
Night Phones—B 3073 and E 6536

VERNON MARTIN & Co.
730 VIEW ST. B 4264

FAIRFIELD NEAR THE SEA
A nice six-room semi-bungalow of stucco finish. Situated on a quiet street with a lovely view of the sea. This home comprises, sun porch, entrance hall, living-room, fireplace, large dining-room, and dandy kitchen with pantry. THREE BEDROOMS, and bathroom are upstairs. There's a full cement basement with an excellent hot-air furnace, laundry tubs, and a rumpus room. A separate garage and a fully fenced garden complete this description. Real value here. Terms if desired. Listing No. A-269. Priced at $7150
Ask for MR. CLARKE

VERNON MARTIN & Co.
730 VIEW ST. B 4264
Evenings E 5081

ATTENTION
Well constructed four-room bungalow not completed, large lot with lovely view overlooking Portage Inlet. Owing to unforeseen circumstances owner must sell at once for less than cost of lot, material, work etc. This will sell fast. Price $2700

HENLEY, HEPBURN & CO. LTD.
608 VIEW ST. EMPIRE 9131

OAK BAY
Beautiful five-room bungalow. Large living-room, dining-room, two large bedrooms, four-piece Pembroke bath. Full basement, fireproof garage. Close to sea. Full Price $9850
One block from sea. Lovely semi-bungalow, large garden. Hot-water heated, hardwood floors, three bedrooms. Full Price $7950

The City Brokerage
1018 BLANSHARD ST. Phone G 5022

GARDEN CITY
MARIGOLD DISTRICT
Four-room bungalow and dinette. Approx. one-acre of land and two-room shack and good garage. $5500

INDEPENDENT INSURANCE AGENCIES
600 FORT ST. G 1851

Mt. Tolmie Area
Cosy stucco bungalow with garage attached. Well situated in a nice district, close to transportation. Good oil-burning range and oil circulating heater included. Well-kept garden with some fruit trees. Immediate possession. Exclusive. Price $5000

Hagar & Swayne LTD.
626 VIEW ST. G 4121-2-3
Evening Phones: E 7348, G 1656, G 9032

RANDALL'S
Near Beacon Hill Park. A real good six-room house in A-1 condition. Full cement basement, furnace, garage, nice garden with some fruit trees. This home is suitable for renting one or two rooms if you wish. Handy to sea stores and car. See this today. Price $6300

GEORGE RANDALL
1303 DOUGLAS ST. G 8109
Call MR. ROBERTSON

2½ ACRES
Situated on North Cedar Hill Road. 2½ acres of lovely sloping ground with a few oaks, an eight-room rambling home on one floor (one-half rented). Possession of other half. This is good value at $5750

Fleming Gardner & Co.
304 SCOLLARD BLDG. G 7741
NIGHT, B 4697

3 Acres—Modern Home
Here is an attractive property on the main highway with lovely views. Excellent five-room bungalow with hot-water heating, part hardwood floors, Pembroke bath, basement with extra room. Separate garage. Good outbuildings, fruit trees, etc. A splendid buy at $6850

HUMPHRIES REALTY
844 FORT ST. OFFICE E 6111
Evenings G 5855

OAK BAY
Very attractive five-room modern semi-bungalow. Concealed stairway to two rooms upstairs. Corner lot, 100-ft. frontage. Lawns and trees. About 11 years old. One of the best locations in Oak Bay. Price $8900
Evenings, Phone E 9113

JOHNSTON & CO.
1314 BROAD ST. E 3242
Real Estate and Insurance

Saanich—8 Acres
CLOSE TO EAST ROAD
New four-room cottage, open fireplace, modern plumbing, also good utility room, small furnace. Barn and chicken house. A few fruit trees, also logans which should net $300. Price $8000

D. D. McTavish
607 FORT ST. E 9814

INSPECTION WILL SATISFY
An exceptionally fine five-room bungalow close to the Uplands. Stucco construction. Further details at the office. Price $12,600

DISTINCTIVE IN DIFFERENT WAYS
This four-room cedar-siding bungalow has all the perfection of a really nice apartment, yet with the pleasures of a real home. Automatic hot-water heater, electric kitchen. Separate garage. Really worth viewing. Price $10,500
Another four-room bungalow with stucco exterior which is equally attractive and set in a beautiful terraced garden. Price $7800
Both of the above are in high locations overlooking the city.

FIVE MINUTES' WALK TO CITY
Side-by-side duplex with suites of three rooms and four rooms. Kitchen range and all lino included in four-room suite. Each has a separate basement. Three-room suite is vacant and possession in 30 days for the other one. This is a real buy for only $6800

KING Realty
1233 GOVERNMENT ST. B 2131
Evenings
Mr. Sewell E 7255; Mrs. Stretton G7551
Mr. Taylor E 1229; Mr. Turner E 7373

Auto Display

USED CAR BUYERS' GUIDE
Retail Delivered Prices for Dodge Cars in Victoria

BUSINESS COUPE	$1480
2-DOOR SEDAN	$1589
4-DOOR SEDAN	$1658

Spare Tire and Tube Extra
Try It Today—Victoria's Easiest Gas Station to Drive In for Service

J. M. WOOD MOTORS
1061 YATES ST. G 7196
Dealers for Dodge and De Soto Cars and Dodge Trucks

USED CAR BUYERS
Be guided by new car prices, don't pay fantastic prices for used cars.
The following are NEW CHEVROLET PRICES delivered in Victoria:
Business Coupe, $1,471
5-Passenger Coupe $1,548
Town Sedan $1,565
Sport Sedan $1,637

Wilson Motors Ltd.
925 YATES STREET

SUMMER TIME IS VACATION TIME
BE PREPARED —
Don't be disappointed with a bucking car. Take advantage of our excellent repair service and modern facilities to take care of your motoring needs.

McLEOD - LUMSDEN MOTORS LTD.
865 YATES ST. G 1144
PLYMOUTH-CHRYSLER-FARGO SALES AND SERVICE
PARTS AND ACCESSORIES

YOUR HOLIDAY HOME ON WHEELS
The CABIN CAR
A trailer caravan, light, compact and beautifully finished.
See it on display at
819 YATES ST. **NATIONAL MOTORS LTD.**

JAMESON MOTORS LTD.
STUDEBAKER
HILLMAN
HUDSON
740 BROUGHTON

MERCURY LINCOLN
Gladwell Motors LTD.
Corner Yates and Vancouver B 4285

BUICK PONTIAC G.M.C. TRUCKS
SALES AND SERVICE
FENDER AND BODY REPAIRS
WASHING, SIMONIZING, PAINTING
LUBRICATION AND GAS SERVICE
DAVIS MOTORS LIMITED
General Motors Wholesale and Retail Parts Distributors
999 FORT ST. G 8154

I Make **NEWS**
about your business, your product or your service that will build prestige . . . increase sales.
Interview Involves No Obligation
C. A. ALLEN HEENEY
Advertising and Public Relations Counsel
605 COURTNEY ST. E 0632

Maynard & Sons
AUCTIONEERS and APPRAISERS
Since 1902
Instructed by the Executors of the Estate of Canon Harry Y. Hitchcox, We Have Removed from the Late Residence, West Saanich Road (for Convenience of Sale), Also Important Entries by an Up-island Client and Removed from Storage, We Will Sell at
1417 BROAD STREET TOMORROW—1.30
Antique FURNITURE
TWO BABY GRAND PIANOS, RARE PERSIAN RUGS, OIL PAINTINGS and WATER COLORS.
Such as: Louis XIV 3-piece Parlor Suite, Louis XVI Bergere Gilt Chair, several Victorian Occasional Chairs, several Desks, including fine Sheraton Writing Desk, Sets of Mahogany and Oak Rush-seated Dining Chairs, fine Wardrobes, Mirrors, 10 fine Persian Rugs, including beautiful 8x11.6 Kashan, choice collection of Copper, Brass, Glass, Chinaware, Early Georgian and Early Victorian Silver, including 4-piece Silver Tea Service by Mappin & Webb, original Oil and Water Color Paintings, etc.
For More Complete Lists See Sunday's Colonist and Monday's Times
ON VIEW TOMORROW, from 9 a.m. on
MAYNARD & SONS - Auctioneers
731-733 Johnson G 5921

Maynard & Sons
AUCTIONEERS and APPRAISERS
Since 1902
Instructed by Several Clients, We Will Sell, in Our Salesrooms, 731-733 Johnson St.
FRIDAY — 1.30
MODERN WELL-KEPT
FURNITURE, ETC.
Such as: Several good Carpets and Rugs, Chesterfield Suites, End and Coffee Tables, Trilamp, Table Lamps, 2 Lounge Couches, Occasional Chairs, Oak Sectional Bookcase, good Oak Roll-top Desk, Sewing Machines, several good Beds, Dressers, Lawn Furniture, All-enamel Gas Ranges, Kitchen Cupboards, Trunks, Suitcases, Electric Plates, Kitchenware, Ice Refrigerators, etc.
See Tomorrow's Papers for Details
NOTE—Modern Furniture of MRS. H. V. HITCHCOX included in this sale.
USUAL MORNING SALE, 10.30
Poultry, Vegetables, Sash, Doors, Useful Furniture, etc.
MAYNARD & SONS - Auctioneers
731-733 Johnson G 5921

Fred Smith & Co.
AUCTIONEERS and VALUATORS
BLANSHARD STREET
Authorities on Antiques and Works of Art
Probate and Insurance Valuations
IMPORTANT
Auction Sale
TOMORROW
At 2 p.m. and 7.30 p.m.
Estate of the Late The Lady Constance Fawkes
2 p.m.—Silver and Silver Plate, China and Water Colors.
7.30 p.m.—Furniture.
Goods on view tonight, 7 to 9, and Thursday morning.
FRED SMITH & CO.
Auctioneers Phone G 4913

NOTICE
Tenders for Land

SEALED TENDERS will be received by the undersigned up to noon on the 14th day of June, 1947, for the purchase of Lots four (4) and five (5), in Block two (2), of Section thirteen (13), VICTORIA DISTRICT, Plan 1070.

The highest or any tender not necessarily accepted.

E. W. GRIFFITH,
Deputy Minister of Welfare.
Department of Health and Welfare,
Parliament Buildings,
Victoria, B.C.

Witness States Ring Borrowed For Marriage

TORONTO (CP) — Investigation of Christina Kettlewell's death by drowning nine days ago at Dinnertime Rapids now centres on the strange circumstances surrounding her sudden marriage to Jack Kettlewell, police said today.

And while they were endeavoring to unravel this part of the mystery-shrouded case, a woman who claims she was a witness at the wedding, said in an interview that a ring had been borrowed for the marriage, which took place one day earlier than originally planned.

The marriage witness—Mrs. Emma Barger—said Christina had neither an engagement ring nor a wedding ring of her own when she was wedded May 11 in Mimico. Meanwhile police were reported to be probing the disappearance of a ring worth $1,000 said to have been bought by Ronald Barrie, bosom friend of Kettlewell and best man at the wedding.

Barrie also is reported to have purchased the pretty 22-year-old bride's trousseau.

Mrs. Barger said a Mr. and Mrs. Richard Thomas also were witnesses to the ceremony and that Mrs. Thomas had loaned her own wedding ring to Christina. Earlier this week Mrs. Barger, in a writ filed at Osgoode Hall, sought an injunction against Barrie mortgaging or otherwise disposing of a property in his name.

Police said they were attempting to find out why Christina married Kettlewell so suddenly and why Barrie was a leading figure in the wedding arrangements.

Barrie was owner of the summer cottage 100 miles north of Toronto and went with the bride and groom to the resort area a few days before the girl's body was found in the Severn River May 20. Barrie removed Jack Kettlewell in a dazed condition from the cottage, which shortly afterwards burned to the ground.

Big French Liner Being Refitted

SAINT NAZAIRE, France (Reuter) — The French 44,000-ton liner Ile de France is being completely refitted here to take her place again sometime next year in the service to New York. She served as an Allied troopship for seven years and carried many Canadian troops.

For her war services, she is to be awarded the Military Cross.

The Ile de France, built in 1928 at a cost of 240,000,000 francs, was then the biggest liner in the world.

Requisitioned by French military authorities at the outbreak of war, she was at Singapore when France signed the armistice with Germany. The French officers and military crew on board decided to continue the fight alongside Britain.

In 1946 she was returned to the French authorities, but until last month continued to serve as transport for French troops and official parties.

Guerrillas Attack Macedonian Towns

ATHENS (CP) — Concerted guerrilla attacks against several towns and villages in Macedonia since midnight Monday were reported by the Greek news agency today.

Meanwhile it was announced a United Nations' Balkan investigating commission team will visit the Greek-Bulgarian border next Monday to investigate fresh reports of frontier violations.

Albertan Loses Life

PEERS, Alta. (CP) — One man was killed instantly and a second received minor injuries it was reported today, when an eastbound Canadian National Railway train Tuesday cut in half a truck in which they were riding at the Peers station level crossing, 105 miles west of Edmonton. William Raymond White, 62, of Wildwood was killed.

Bad News For Burglars

Edmond Michel of Chicago shows his new keyless door lock which can be set to any of 764 combinations. Absent householder, upon return, pushes proper buttons on dial seen at right and door opens. Lock can be set in connection with an alarm so that pushing wrong buttons rings a loud bell, or device can be hooked up with telephone alarm system.

Recreation Council

At the monthly meeting of the board of directors of the Recreation Council of Greater Victoria, Doug Fletcher presiding, W. Terry was welcomed to the board in place of Lt.-Col. Moore, whose resignation was received owing to ill health.

At the request of the Saanich Recreational Council, W. H. Warren of the Parks Board and Dr. H. Anderson were appointed to act with a delegate from the Saanich Recreational Council in the matter of securing the services of some privincial appointee to teach tumbling exercises in the playground.

It was decided to secure membership in the Greater Victoria Film Council which has offered to train two members of the council in the use of a projector.

Dr. Anderson reported on plans for the Playgrounds and Community Centres Conference on June 20 and 21 at First Baptist Church.

Coal Output Down

EDMONTON (CP) — John Crawford, chief inspector of mines for Alberta, said today production of coal in the province this year up to April was 2,717,686 tons compared with 3,166,003 for the same period last year.

Reinforce Troops As Riots Expected

CALCUTTA (CP) — Governor Frederick Burrows of Bengal arranged today to have troops in the province reinforced as a precaution against new outbreaks of communal violence next Monday, when British authorities plan an announcement concerning the method of transferring the government to Indian hands.

High-ranking leaders of both the Moslem League and the predominantly Hindu Congress party issued a joint appeal to refrain from violence.

Five persons were reported killed and 17 wounded Tuesday during Hindu-Moslem rioting in Calcutta, and 106 persons were arrested.

One person was killed and five injured in sporadic communal incidents in Calcutta to midday today, according to unofficial figures.

Meanwhile Reuter's news agency reported more army units have been ordered to the Punjab from south India to reinforce troops already there to assist the civil authorities in maintaining law and order.

Serve cooked, frozen or canned peas, seasoned with a little sauteed finely-cut celery and pimento with salmon steaks.

3 Parties To Study Land Utilization

Lands and Forests Minister E. T. Kenney announced today that the land utilization research and survey division of the lands department would undertake surveys this summer in the Peace River, Prince George and Creston areas.

Purpose of the surveys is to prepare the ground work for scientific knowledge of all the land of the province so that it may be put to its best use, whether for agriculture, forestry, industry or recreation. Ultimately it is expected that all usable lands will be surveyed into economic units suitable for settlement based on soil, climate, topography, economic and social factors.

The survey parties will be under the general supervision of the superintendent of lands, C. E. Hopper, and directly under the direction of the division, D. Sutherland.

The Peace River group will work in conjunction with the soil survey party organized cooperatively by the departments of lands and agriculture, the University of B.C. and the Dominion government. Mr. Sutherland will be in personal charge of the party.

The Prince George party will be directed by Charles Howatson.

Dr. D. B. Turner, assistant director of the division, will start surveying in the Creston area and work on into the East Kootenay districts, where there are still several thousand acres of arable land mixed with less desirable areas.

MANILA (AP) — Twelve bodies, charred beyond recognition, have been taken from wreckage of the presidential air plane which crashed last week on Mount Ragang on Mindanao, President Manual A. Roxas was informed this morning. Search for possible five others was continuing.

"Our Family Regulator is DR. CHASE'S KIDNEY-LIVER PILLS"

A Daily Health Need . . .
You need Vitamin C to help protect teeth and gums—help maintain health. Richer in flavour, easier to serve, California oranges are an excellent source of Vitamin C. Check chart below. Enjoy Sunkist oranges every day.

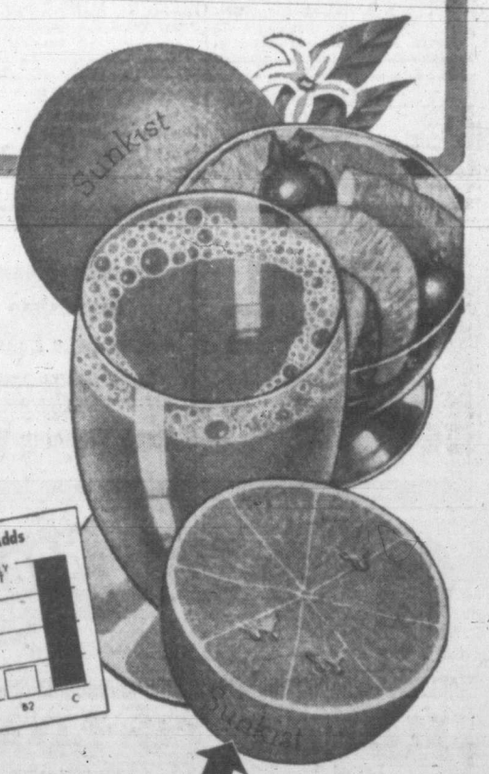

3 Delicious Ways to Serve!
1. **Fresh Juice for Health**—Tangy! Delicious! The richer flavour of California orange juice starts each day the pleasant way. Refreshing *any* time!
2. **Nutritious Food and Drink** — Because Sunkist oranges are so easy to peel—easy to section, they're ideal for lunch box desserts—between-meals snacks.
3. **Tempting Salads and Desserts**—Good to eat—good *for* you! Easiest to slice and handle Sunkist oranges make colourful dishes that brighten weary appetites.

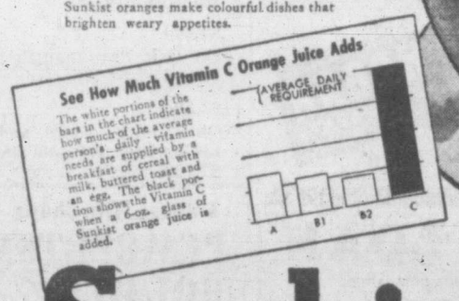

Sunkist
CALIFORNIA ORANGES
FIRST FOR JUICE—and Every use!

Only the Genuine are Stamped Sunkist
Look for Sunkist—ask for Sunkist! Only the finest fruit from 14,500 co-operating California and Arizona citrus growers is stamped Sunkist—Canada's favourite brand of oranges.

PRISCILLA'S POP

WE ARE AGENTS FOR
STUDEBAKER — HUDSON — HILLMAN
and are equipped to handle any repair or service work on any make of car.
DRIVE IN TODAY
JAMESON MOTORS LTD.
740 BROUGHTON ST. PHONE G 1161

Stocks Continue Upward Trend

TORONTO (CP)—Stocks continued the upward trend on Toronto Stock Exchange today in generally featureless trading.

Toronto Index:
20 industrials 163.84, up .71
20 golds 109.66, up 1.86
10 base metals 81.18, up .44
15 west. oils 24.93, off .33
Total sales 986,000.

(By A. E. Ames & Co.)
May 28, 1947, 9 a.m.

	Bid	Asked
Alum. Co. of Canada 4% pfd.	26½	27
Ashdown Hardware A	14¼	14½
Beatty Bros. A	43½	44¾
Bell Telephone	187¼	190
Brazilian T. L. and P.	21	21¼
B.A. Oil	25½	25¾
B.C. Power A	27½	27¾
Bruck Silk Mills	20¼	24¾
Burlington Steel	10	12
Canada and Dominion Sugar	21	22¼
Canadian Steamship Lines pfd.	46½	47
Canadian Breweries	24½	25
Canadian Pacific Railway	11¾	12¼
Cons. Paper Corp.	15½	15⅞
Cosmos Imperial Mills	26¾	28
Distillers Seagram com.	13¾	14½
Dominion Bridge	32¾	34
Ford A of Canada	21	22
Imperial Oil	14⅝	14¾
Imperial Tobacco	15	15½
Inter. Metal Indus. 4½% pfd.	103½	104
Do. A	26½	27½
Inter. Petroleum	13	13½
Loblaw A	30	30¾
McColl Frontenac 4% pfd.	103	104
Do. com.	25¾	26
Montreal L. H. and P. Con.	24¾	26
Montreal Locomotive Works	16⅛	—
Monarch Knitting Co. Ltd.	17	18
National Hosiery A	11	12
National Steel Car	23¼	24
Page Hersey Tubes	29¾	30
Powell River Co.	35¾	36
Russel Indus. Ltd.	12½	12¾
Shawinigan W. and P.	22¾	23¼
Sicks Breweries Ltd.	13¾	—
Simpson's Ltd. A	—	26
Do. B	—	22
Southam Co. com.	16¾	18¾
Steel of Canada pfd.	83	86
Steel of Canada	81½	84
Union Gas	8⅝	8⅞
United Fuel A pfd.	44	46½
Walker G. & W.	21⅝	22

(By Hagar Investments Ltd.)

	Bid	Asked
Akaitcho	1.05	1.10
Amalg. Larder	.85	.90
Astoria Rouyn	.12	.13
Aubelle	.20	.21
Aumaque	.34	.35
Aunor	4.35	4.45
Bear Exploration	.57	.59
Beatty	.77	.90
Beaulieu	.30	.31
Bevcourt	.82	.84
Bidgood Kirkland	.20	.21
Bobjo	.17	.19
Bralorne	11.00	11.25
Broulan	.33	.36
Buffalo Addison	.98	1.02
Buffalo Ankerite	2.90	2.93
Campbell Red Lake	2.80	3.05
Castel Treth	1.18	1.25
Canadian Malartic	.73	.80
C. and E. Corp.	1.95	2.00
Central Patricia	1.80	1.85
Chesterville	3.65	3.70
Cochenour Willans	2.75	2.80
Coin Lake	.36	.37
Colomoc	.10	.11
Conwest	1.00	1.05
Cons. Smelters	79.25	79.50
Croinor	.80	.90
Crowshore Pat.	.39	.41
Dickenson Red Lake	1.02	1.04
Dome Mines	21.75	22.00
Donalda	.80	.88
Duquesne	.90	.91
East Malartic	1.85	1.90
East Sullivan	3.00	3.15
Elder	.84	85
Eldona	.40	.43
Falconbridge	4.20	4.35
Francoeur	.13	.16
Frobisher	2.50	2.60
Giant Yellowknife	6.05	6.10
Gods Lake	1.02	1.05
Goldcrest	.14¼	.16
Golden Gate	.15	.16
Golden Man.	2.39	2.49
Harricana	.11¼	.12
Hardrock	.46	.48
Hasaga	1.03	1.05
Heva Cadillac	.35	.36
Hollinger	10.50	11.00
Hosco	.40	.42
Howey Gold	.35	.38
Hudson Bay Mining	43.00	43.50
Indian Lake	.09½	.10
Inspiration	.61	.70
Inter. Uranium	.50	.51
Jason Gold	.24	.26
Joliet Quebec	.50	.55
Kerr Addison	14.00	14.25
Kirkland Lake	2.01	2.03
Labrador	4.60	4.65
Lake Duf.	.43	.50
Lakeshore	15.75	16.00
Lamaque	6.75	8.00
Leitch Gold	1.25	1.28
Little Long Lac	1.73	1.85
Lingman Lake	.75	.76
Louvicourt	2.10	2.15
Madsen Red Lake	3.20	3.25
Macassa	3.70	3.75
Marcus	.71	.72
Malartic Goldfields	1.80	1.85
McDonald	2.75	2.80
McIntyre	59.00	60.50
McKenzie Red Lake	.64	.65
McLeod Cockshutt	1.70	1.75
Negus	2.05	2.08
Nipissing	1.17	1.55
Normetal	1.45	1.47
Northern Canada	.79	.80
Noranda	45.75	46.00
Okalta	.80	.83
O'Brien Gold	2.30	2.35
Osiska Lake	1.80	1.85
Pamour Porc.	1.35	1.40
Paymaster	.46	.50
Perron Gold	1.05	1.08
Pickle Crow	2.80	2.85
Powell Rouyn	.95	1.00
Premier Gold	.80	.82
Preston Queenston	.80	.82
Quemont	15.00	15.50
Regcourt	.40	.42
San Antonio	3.80	3.95
Senator	.40	.42
Sheep Creek	1.10	1.14
Sigma	8.65	9.25
Sherritt Gordon	3.15	3.20
Siscoe Gold	.54	.58
Sladen Malartic	.45	.47
Steeprock	1.90	1.95
Sullivan	2.15	2.20
Sylvanite	2.20	2.25
Teck Hughes	3.85	3.90
Toburn	.85	1.10
Trans. Cont. Resources	.67	.68
Upper Canada	2.30	2.35
Ventures	8.50	9.00
Waite Amulet	4.35	4.40
Wright Hargreaves	2.93	3.05
Lake Wasa	.70	.75

Canadian Bonds

(By Investment Dealers' Association)

Dominion of Canada—	Bid	Asked
VL 1 3 1951	104.70	105.70
VL 2 3 1954	105¾	106¾
VL 3 3 1956	105⅞	106⅞
VL 4 3 1957	105	106
VL 5 3 1959	104⅝	105⅝
VL 6 3 1960	104½	105½
VL 7 3 1962	104½	105½
VL 8 3 1963	104½	105½
VL 9 3 1966	104½	105½
3¼ 1966	106	107
3¼ 1952	104.20	105.20
3 1952	102.95	103.95
3 Perp.	103	104½
Dominion Guarantees—		
C.N.R. 3 1959	103¾	105
Do. 4½ 1956	124	—
Do. 5 1954	117¼	118½
Do. 5 1969	111½	—
G.T.P. 3 1962	105¾	108
Provincial Securities—		
B.C. 2¾ 1967	99¾	101¼
Do. 3 1960	102¼	104
Do. 3½ 1956	104¾	—
Do. 4 1957	116	—
Do. 5 1953	113	—
Alberta 3½ 1970	102	104
Saskatchewan 3 1962	96½	98½
Do. 4 1960	103½	105½
Do. 5 1958	114½	116½
Do. 6 1952	110½	112½
Manitoba 2¾ 1966	99½	101¼
Do. 4 1950	104¼	—
Do. 4½ 1956	119	—
Do. 5½ 1958	123	—
Ontario 2¾ 1975	100½	102
Quebec 3 1962	103½	105¼
New Brunswick 2¾ 1966	97¾	99¾
Nova Scotia 3 1956	103	105
Municipal Securities—		
City of Vancouver 3 1967	99	—
Do. 4 1958	107	—
Do. 5 1965	121⅛	—
City of Victoria 3¾ 1962	103	—
Van. Water Dist. 2¾ 1967	98¾	100
Do. 4 1957	107½	—
Do. 3¾ 1964	108	—

A. E. AMES & CO.
LIMITED
INVESTMENT SECURITIES
NEW YORK MONTREAL VANCOUVER TORONTO WINNIPEG LONDON, ENGLAND
Union Building, 1205 Government St., Victoria Telephone E 4171-2-3

INQUIRIES INVITED FOR
DOMINION, PROVINCIAL & CORPORATION BONDS
GILLESPIE, HART & CO. LTD.
Established in 1911
611 FORT ST. STOCKS — INSURANCE — BONDS Phone G 1181

H. A. HUMBER LTD.
Quotation Service on
STOCKS, BONDS, COMMODITIES, MINES and OILS
Statistical Information — Real Estate and Insurance
SUITE 14, ARCADE BUILDING PHONES: E 1101-2

MONEY FOR MORTGAGES
Lowest Interest Rates — Immediate Decisions
REAL ESTATE — INSURANCE — RENTALS
HEISTERMAN, FORMAN & CO.
(Since 1864)
508 VIEW ST. PHONE E 4161-2

BOORMAN INVESTMENT CO. LTD.
312-313 CENTRAL BLDG.
E 2132
Stocks and Bonds
Real Estate
Mortgage Loans
General Insurance
AND
Home Planning Dept.

PRIVATE WIRE FOR QUICK INFORMATION
Private wire facilities enable us to give quick service on any securities anywhere.
View at Broad
HAGAR INVESTMENTS
G 4121-22-23

MONEY TO LOAN
Let us finance the building of your new home
OR The Purchase of One
We can give you the Money the same day. No delay.
Brown Bros. Limited
706 FORT STREET (Established 1918) PHONE E 1183-4
Real Estate and Insurance

Fractional Gains In Papers, Mines

MONTREAL (CP)—Fractional increases were in the majority in papers and mines and about mixed in remaining groups during slow trading today.

Montreal Averages:
20 industrials 118.00, up 0.50
10 utilities 77.40, up 0.50
30 combined 104.50, up 0.60
10 pulp-paper 296.39, up 3.50
15 golds 71.59, up 0.46
Total sales 180,400.

(By James Richardson & Sons)

	Bid	Asked
Can. Investment Fund	—	495
Can. Bank of Commerce	22¼	22½
Bank of Montreal	26	26⅝
Bank of Nova Scotia	35	35½
Royal Bank	23½	23⅝
Bank of Toronto	35	—
Abitibi com.	15¼	15⅝
Do preferred	18½	18⅝
Algoma Steel	27¼	28½
Aluminum pfd.	26½	27
Asbestos Corporation	26½	27
Bathurst A	19½	19⅝
Bell Telephone	185	188½
Brazilian Traction	21	21¼
British American Oil	25¼	26
B.C. Power A	27½	—
Building Products	29½	30
Bruck Silk Mills	20	22½
Bulolo Gold	—	17½
Can. and Dominion Sugar	21½	22
Can. Malting	56	57
Can. Northern Power	8½	9
Can. Steamships com.	13¾	14⅝
Do preferred	46¼	46½
Canada Cement	16⅝	17¼
Can. Breweries	24⅝	24⅞
Can. Car and Foundry com.	12	12⅛
Can. Celanese	56	56½
Can. Dredge and Dock	18½	20
Can. Industrial Alcohol	12	12¼
Can. Locomotive	—	25
Canadian Pacific Railway	12	12¼
Can. Vickers com.	33	34
Cockshutt Plow	12	12¾
Commercial Alcohol	4	4⅜
Consolidated Paper	15⅝	15¾
Distillers Seagram	14⅝	14⅞
Dominion Bridge	32¼	34
Dom. Engineering	37	37¾
Dom. Foundries and Steel	28	29
Dom. Oilcloth and Linoleum	41	41½
Dom. Woollens	11	11⅝
Dom. Steel and Coal B	13¾	14
Dominion Stores	—	21
Dom. Tar and Chemical	29½	29⅝
Dominion Textile	94	95
Donnacona Paper	15½	15¼
Dryden Paper	20⅝	20⅞
Eddy Paper	20	20¼
Fairchild Aircraft	2½	2¾
Fanny Farmer	50	52
Fleet Aircraft	2⅝	2⅞
Ford of Canada A	21¾	—
Foundation Co.	24½	24¾
Fraser Co. Voting Trust	43½	45
Gatineau Power	18½	19
General Steel Wares	15¾	16
Gypsum Lime	13½	14
Hamilton Bridge	6¼	7
Howard Smith	25	25¼
Imperial Oil	14⅝	14¾
Imperial Tobacco	15¼	15¾
Industrial Acceptance	36½	37
International Bronze Powder	—	24½
International Nickel	33¾	34
International Paper	44	44¼
International Petroleum	13¾	14
Jamaica P.S.	12	13
Lake of Woods	34½	35
Lowney, Walter M.	11½	12
Maple Leaf com.	11⅛	13
Massey Harris com.	16	16½
Do preferred	27	28
McColl Frontenac com.	25½	25¾
Minn. and Ont. Paper	15⅞	16¼
Mitchell Robt.	—	14
Molsons Brew	36⅝	37
Moore Corporation	67	68
National Brew	46⅞	47
National Drug	13¼	13¾
National Steel Car	23½	24½
Ogilvie Flour	27	28
Page Hersey	29¼	29½
Penmans Ltd.	60	69
Powell River	35½	36
Power Corporation	10¼	10½
Price Brothers	52	53
Quebec Power	19¾	20
St. Lawrence Corp. pfd.	31¾	33
St. Lawrence Paper pfd.	125	127½
Sicks' Breweries	13½	13¾
Southam Co.	18	18⅝
South Can. Power	17½	18
Standard Chemical	8	8¼
Steel of Canada	80	82
United Steel	7¾	7⅞
Walker Gooderham com.	22	22¼
Westeel Products	25	26
Winnipeg Electric com.	14⅝	14⅝
T.P.C. com.	5½	6
Do preferred	11¾	12

London Market

LONDON (Reuter)—London stock exchange experienced another day of minimum trading with small sales having an exaggerated effect on quotations.

Foreign railways were quiet and Argentines were occasionally firmer.

Declines in gold shares were due to Cape offering while coppers were dull. Oils followed the general trend and sagged.

Closings: Babcock & Wilcox 75s 9d. Boots Pure Drug 64s 1½d. Canadian Pacific $16⅝. Central Mining £20. Consolidated Goldfields 65s. Courtalds 54s. De Beers 32s 9d. Hudson's Bay Co. 102s 6d. London Midland Railway £27½. Metal Box 120s. Mexican Eagle 17s 4½d. Mining Trust Ltd. 12s. Rand Mines 110s.

Bonds: British 2½% Consols £95¾. British 3½% War Loan £106¼. British Funding 4s 1960-90 £118¾.

6%
For Your Money
SELECTED FIRST MORTGAGES
$3,000
On Modern Semi-bungalow valued at $6,275.
$2,000
On New Bungalow valued at $4,200.
$2,600
On Oak Bay Bungalow valued at $4,775.
$3,500
On Country Store and Living Property sold for $7,100.
PEMBERTON HOLMES Ltd.
Leaders for 60 Years
625 FORT ST.
G 8124
Real Estate - Loans - Insurance

French People Adopting Canadian War Graves

A. Malraye and his wife, residents of Caen, France, make frequent visits to the grave of Sapper E. N. Shea of Victoria, who was killed in action late in 1944. His wife is shown here laying flowers on the grave in the cemetery at Betteville.

Many French citizens, some without knowledge of the addresses of the families concerned, are adopting graves of Canadian soldiers out of gratitude for the part Canadians played in the liberation of France from the German yoke, a letter received by Miss Beatrice Shea, 1109 Catherine Street, reveals.

The writer, A. Malraye, 47 Peter Street, Caen, has been corresponding with Miss Shea ever since he adopted her brother's grave—Sapper E. N. Shea, killed in action Aug. 28, 1944. He was buried in the war cemetery of Betteville, near Cintheaux.

Mr. Malraye in his letter says he knows many people who would be happy to adopt and take care of graves for Canadian parents or relatives. "Many of my people have adopted graves and do not know the addresses of the families," he writes, "thus your countrymen are unaware that the French people are making frequent visits to the cemetery."

The high regard French people have for both Canadian and English soldiers is revealed in the letter. "I wish you to know that only a feeling of gratitude guides us to this field of rest," he says. "These visits, for us, are a very agreeable occupation."

Mr. Malraye explains that he was a veteran of the First Great War and often found himself at the front alongside Canadian and British troops. "The companionship united us," he adds.

"Came the war of 1939 when we saw again in Normandy the sons of old friends," he writes. "Then came July 2, 1944, and we heard in the cellars of the college of Malherbe at Caen, the roar of the battle which raged some few miles away from the town. Then on July 9, 1944, we saw arrive in Caen motorized units followed by the Canadian infantry."

He adds: "It is impossible to describe the emotion which we felt at such a sight. These soldiers, covered with dust, yet so handsome, so calm, who spoke so soothingly to us. We feel that we are their debtors and the visits we make to those who rest here are but a small token of gratitude."

Mr. Malraye, who has adopted several other graves including a grave of an unknown soldier, says the cemetery at Betteville is well kept and improvements are contemplated in the near future. The cemetery is the resting place of 3,000 Canadian soldiers.

The British Graves Commission is planning to replace the metal crosses with stones in the form of a headstone with sufficient room for an inscription, he says. The earth would in due course be suppressed, and a small garden would surround each tombstone and placed under the care of an administrator.

He also discloses the British are planning to erect a central cross or war monument over 80 feet in height.

Leaders Up Fraction To 2 Points

NEW YORK (AP) — Stock market shorts, faced with the uncertainties of a lengthy week-end, resumed covering operations today and leaders generally were pushed up fractions to 2 points or so with a few jumping as much as 4.

Dow Jones closing averages:
30 industrials 168.06, up 1.89
20 rails 43.64, up 1.18
15 utilities 33.35, up .46
65 stocks 59.41, up .92
Total sales 890,000.

(By H. A. Humber Ltd.)

	Closing Bid
Allied Chemicals	167
American Can	89-5
American Tobacco	67-4
American Smelter	53-3
American Tel. and Tel.	163-6
Atchison Topeka	73
B. and O. Railway	9-4
Bethlehem Steel	78-6
Canadian Pacific Railway	10-4
C and O. Railway	44-5
Chrysler	99-6
Con. Edison	26
Du Pont	177-6
Eastman Kodak	45-4
Erie Railroad	8-7
General Foods	39
General Electric	34-1
General Motors	55-2
Goodyear Tire	44-2
Great Northern	38-6
Inter. Harvester	80
Inter. Nickel	31
Johns-Manville	112
Loew's Theatre	21
National Distillers	19
New York Central	13-7
Norfolk and Western	223
Northern Pacific	15-6
Pacific Gas Electric	35-2
Pennsylvania Railroad	18-6
Proctor & Gamble	60-2
Public Service New Jersey	23-5
Standard Oil California	55-3
Standard Oil New Jersey	70-2
Sears Roebuck	33-4
Southern Pacific	37-7
Southern California Edison	31-1
Southern Railway	31-7
Texas Corp.	59-3
Union Carbide	99-5
Union Pacific, xd.	177
United Aircraft, xd.	18-2
U.S. Steel	65-2
Westinghouse Electric	25-5
Woolworth	43-6

Surge Of Optimism Features Mines

VANCOUVER (CP)—For the first time in several weeks, a surge of optimism swept the mines section in forenoon trading on Vancouver Stock Exchange today.

Vancouver Averages:
20 golds 56.83, up .98
10 base metals 82.34, up .75
15 oils 103.20, off .36

(By Mara, Bate & Co. Ltd.)

OILS—	Bid	Asked
Anaconda	7	7¼
Anglo-Canadian	132	135
A.P. Con.	14½	16
C. and E. Corp.	195	200
Calmont	32	33
Commoil	33½	35
Dalhousie	35	—
Foothills	245	270
Highwood Sarcee	10½	12
Home Oil	320	335
Mercury	15⅝	16
McDougall Segur	9½	11
Mill City	26	27
Model	22	25
Okalta	78	83
Pacific Pete	86	94
Royal Canadian	12¾	13
Vanalta	14½	16½
Vulcan	—	28
MINES—		
Bayonne Cons.	9	9¼
Bralorne	1150	1250
Bridge River Con.	5⅝	—
Do. Extension	9	10
Canusa	17	20
Cariboo Gold	245	250
Congress	4	4¾
Dentonia	19¼	20
George Copper	10	13
Golconda	10	14
Grandview	20	22
Grull Wihksne	7	9
Hedley Mascot	106	110
Highland Belle	62	75
Island Mountain	155	160
Kootenay Belle	10	12
Minto	3	4
Pacific E. Gold	13	—
Pacific Nickel	11	15
Pend Oreille	235	250
Pioneer Gold	420	430
Premier Border	4½	5
Premier Gold	60	65
Privateer	41	42
Quatsino Copper	16¼	17½
Red Hawk	4	4½
Reeves McDonald	118	150
Reno Gold	10	11
Salmon Gold	22	24

Tug Christened At Launching Ceremony

The 43-foot diesel tug Saraboyd, owned by Capt. Van Froome, slid down the ways of Marine Service & Sales Boatyard, Wharf Street, at a launching ceremony this morning.

Miss Ruth Boyd, nice of Capt. Froome, was sponsor, and broke the traditional bottle on the ship's bow. Construction of the vessel was under the direction of Dan Paterson, a veteran shipwright.

Company officials and friends were on hand to watch the tug slide down the ways—the first of her kind to be built in this city for many years. Construction of the vessel began last December and it is hoped to have the tug in service within a month or so.

Capt. Froome said the tug may first go into service at Ladysmith, before operating in local waters. She is equipped with two 115 horse-power engines.

Among those present at the launching were: M. H. King, president of the Marine Service & Sales Boatyard, which was formed in November, 1946; Gordon-Pratt, managing director and Lee Halbert, secretary-treasurer.

The company has now under construction a 46-foot sport cruiser which will be launched within a few weeks. Fred McLeod is the owner.

Open Kindergartens To Parents June 11

"Open house" will be held in the eight kindergarten classes in Greater Victoria June 11 from 1.30 to 3.30, when parents will be given the opportunity of seeing the type of work being done by the pre-school children, Miss Marion James, primary supervisor, announced today.

Tea will be served after 3.30.

Also on June 11 there will be a display of work done in the industrial arts centres during the evening at Victoria High School, Central Junior High School, Mount View High School, Oak Bay High School, and Esquimalt High School, George Anstey said. There will be home economics displays in all but Victoria High School.

Schools at which there are kindergarten classes are Margaret Jenkins, Sir James Douglas, Kingston Street, Victoria West, North Ward, Spring Ridge, Oaklands, and Oak Bay, in the old Oak Bay High School.

Grain

WINNIPEG (CP)—May and July rye futures advanced the full 10-cent limit on Winnipeg Grain Exchange today under aggressive buying and covering prompted by unfavorable weather on the prairies which has extended into the American midwest.

In the only export business reported, 1,000,000 bushels of wheat were taken by the United Kingdom under the Canadian agreement.

The closing prices: May up 10 at $3.68½b; July 10 higher $3.43b; October 6⅝ to 7⅞ higher $2.71⅞ to $2.72; December 6 to 6½ higher $2.55½.

(By H. A. Humber Ltd.)

Rye—	Open	High	Low	Close
May	368-4	368-4	368-4	368-4
July	343	343	340	343
October	264	272-2	264	272
December	249	256	248-6	255-4

Cash Grain Close
Oats—No. 2 cw. 65, track 65.
Barley—No. 3 cw. 93, track 93.
Rye—No. 2 cw. 369, track 348.

CHICAGO (AP)—Rain, snow, sleet and cold provided the background for soaring grain prices on the Board of Trade today. Urgent commission house buying uncovered stop-loss orders and the market moved upward in an active trade.

(By H. A. Humber Ltd.)

Wheat—	Open	High	Low	Close
June	255-4	256	255-4	256
July	236-4	242-4	236-2	241-6
September	226-6	232-6	226-6	232-2
December	223-6	230	223-4	229-2
May	220	226-4	220	225-2
Corn—				
July	179-2	182-6	179-2	182-6
September	169-4	174-2	168-4	172-1
December	150-6	157-7	150-6	156
May	149	154-7	148-6	153
Oats—				
July	90-2	94	90-2	93-4
September	83	85-6	82-3	85-2
December	78-6	82-6	78-6	82-1
May	76-6	80	76-6	79-2
Barley—				
December	—	—	—	136-4

Preferred Stocks

(By T. H. Burns & Co. Ltd.)

	%	Bid	Asked
Abitibi ($1.50)	—	18	18⅝
Do. ($2.50)	—	42½	42¾
A-C Tel. ($50 par)	4½	52	—
B.C. Elec. (new)	4	100¾	102
B.C. Telephone	6	107	110
Calgary Power	6	105	—
Can. Bread	4½	104	105
Can. Bronze	5	106	—
Can. Celanese ($1.75)	—	41	42
Can. Utilities	5	101	103
C.W. Nat. Gas	6	104	105
Dom. Malting	5	104	105
Donnacona	4½	—	103½
Freiman	4½	100	—
Gatineau	5½	110	111½
G.S. Wares	5	105	105½
Howard Smith ($50 par)	—	52½	—
Nat. Grocers ($1.50)	—	28½	30
Ottawa Power	5	103	—
Power Corp.	6	110	112
Price Bros.	4	102	103¼
Simpsons	4½	104	105
Standard Chemical	5	102	—
Geo. Weston	4½	105	106¼

	Bid	Asked
Sheep Creek	112	115
Silback Premier	—	25
Taylor Bridge	51	55
Wellington	3½	4
INDUSTRIALS—		
Capital Estates	8½	8¾
Coast Breweries	395	305

One Woman's Day

By NANCY HODGES

FALA-CIOUS FACTS

SOME MONTHS AGO I wrote in this column concerning a collection of Fala-iana which has been incorporated in the Franklin D. Roosevelt memorial library at Hyde Park, N.Y.

An American friend has just informed me of a recent addition that was made to the collection, in which I think both dog-lovers and educationists may be interested.

The presentation was made at a moving little ceremony at the late President's home only last week by Miss Charl Ormond Williams.

Miss Williams, who is director of field service for the U.S. National Education Association, is well known in Victoria.

WELL KNOWN HERE

SHE SPOKE HERE some years ago in her then capacity of president of the U.S. Federation of Business and Professional Women's Clubs.

Mrs. Eleanor Roosevelt was present at last week's Hyde Park ceremony, together with Fala, the little black Scottish terrier who was her late husband's inseparable companion.

Being the intelligent dog that he is, he took more than a cursory interest in the proceedings, particularly in that part which had to do with him.

For one of the mementoes concerned Fala, who achieved an unusual measure of fame during his regime at the White House.

AS AN EDUCATIONIST

THE DOCUMENTS presented by Miss Williams to the memorial collection recorded the steps by which the presidential Scottie had a place in the volume of proceedings of a conference on rural education held at the White House.

It was held in the fall of 1944. And one of the Alabama delegates declared he could not return home without meeting Fala.

So Mrs. Roosevelt appeared with the playful little pet. Whereupon Miss Williams suggested to the President that his arrival should be recorded on the minutes.

MESSAGE IN MINUTES

PRESIDENT ROOSEVELT laughingly agreed, and wrote these words for his frisky pup:

> "My name is Fala. I am the President's dog, and I am glad Mr. Meadows (the Alabama delegate) asked me to come to the teachers' meeting at our house."

This was the first time, according to Miss Williams, that a dog had gained admittance to a serious tome dealing with grave educational problems.

Evidently the little Scottie contributed so much to the success of the deliberations, perhaps because of his tail-wagging approval, that it was decided to enroll him on the roster.

DISCRIMINATORY BITES

SO WHEN FORMAL invitation was extended to him to honor them thus, President Roosevelt replied.

And his characteristically charming—and amusing—acceptance, dated Dec. 9, 1944, reads thus:

> "I shall be very happy to have Fala join the National Education Association and be duly enrolled as a member of the White House Conference on Rural Education. He has learned to discriminate so that he only bites the people I would like to have him bite. There are still a number of them unbitten."

I wonder if Fala has obliged since? Or perhaps, in the light of his graver preoccupations since that happy day, his doggy mind has consigned them to that land where the unbitten cease from troubling?

Toronto Unlisted

(By H. A. Humber Ltd.)

	Bid	Asked
Advance	5	7
Bright Red Lake	5	7
Bravo	3	5
Cassidy	6	8
Craibbe	16	19
Columbiere	2	2½
Harper	2¼	3
Kamlac	14	17
Lake Expanse	6	8
Lassie	13	18
Lasalle	10½	12
Mate	4½	6
Norcourt	5	7
Ortona	4½	5½
Pinnacle	2	4
Rand	7	8
Redwood	3½	4
Rich Group	5	8
Salmita	13	17
Sunbear	6	8
Tiffany	3	4
Waldoro	4	6

City Egg Prices

The following egg prices have been received from the Dominion poultry inspection service, G 2492.

Producers—	
Grade A large	32½c
Grade A medium	30½c
Pullets	25c
Grade B	25½c
Wholesale—	
Grade A large	38c
Grade A medium	36c
Pullets	30c
Grade B	31c

NORTHERN PACIFIC
YELLOWSTONE PARK LINE
TRAVEL NORTHERN PACIFIC
The Short Route Between Seattle, Portland, Chicago and New York
For Complete Information Phone
GEORGE Paulin
912 GOV'T E-0222

Prospectus of Canadian Investment Fund, Ltd., obtainable from your own investment dealer
CALVIN BULLOCK, LTD.

SALT SPRING ISLAND FERRY
EFFECTIVE MAY 1
Monday, Tuesday and Thursday Service
Lv. FULFORD — Lv. SWARTZ BAY
8.15 a.m. — 9.15 a.m.
4.00 p.m. — 5.00 p.m.
Wednesday Service Only
8.15 a.m. — 6.30 p.m.
Friday, Saturday and Sunday
8.15 a.m. — 9.15 a.m.
10.00 a.m. — 11.00 a.m.
4.00 p.m. — 5.00 p.m.
6.00 p.m. — 7.00 p.m.
E 1177 E 1177
Gulf Islands Ferry Co.

PRINTING OUTFITS
FOR HOME OR OFFICE
Handy, neat, endlessly useful, they are of the best rubber type, complete with base, lock-type holder and stamp pad. All sizes and prices.
DIGGONISM—
Diplomacy is the art of cutting the other fellow's throat without using a knife.
DIGGON'S
GOVERNMENT ST.

BERRY PICKERS AND GROWERS
The first special bus will leave the Vancouver Island Coach Lines Terminal, 629 Broughton Street, starting at
7.30 Monday Morning, June 2
For the Keating Fruit District (weather permitting), returning at 5.30 p.m. This service will continue during the fruit season.
ON SUNDAYS THE BUS WILL LEAVE AT 9.30 A.M. AS OCCASION DEMANDS
Dominion-Provincial Farm Labour Service
604 BROUGHTON STREET, VICTORIA, B.C.